

PROJETO FORTALECIMENTO MUSICAL

TREZE LISTRAS (Dobrado)

Autor: Pedro Salgado

www.secult.ce.gov.br

Ação Cultural

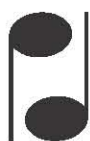

**Sistema Estadual
Bandas de Música**

**GOVERNO DO
ESTADO DO CEARÁ**
Secretaria da Cultura

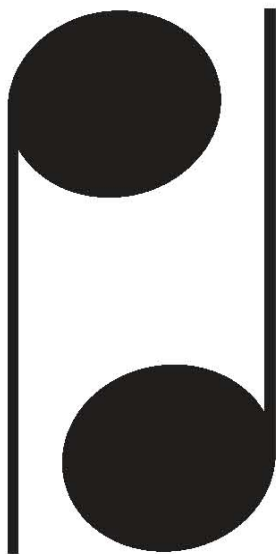

Sistema Estadual Bandas de Música

PEDRO SALGADO

Compositor. Maestro. Instrumentista. Tocava trombone, bombardino e outros instrumentos de sopro. Nasceu, em 13/08/18890, na localidade de Arrozal do Piray, no Município de Pirai, no Rio de Janeiro. Órfão de pai com apenas um ano de idade, aos dois anos, sua mãe se mudou para a cidade de Taubaté, no Vale do Paraíba paulista. Em 1896, transferiu-se com a mãe para a cidade de Aparecida do Norte, onde passou a conviver com um ambiente musical. Começou a estudar música aos 15 anos de idade na cidade paulista de Aparecida do Norte. Com apenas dois meses de aprendizagem musical com o professor Antonino Silva começou a tocar trombone na banda de música de Aparecida do Norte. Em 1965, por iniciativa do jornalista e radialista J. da Silva Vidal foi homenageado com uma batuta de prata, reverência até então somente concedida aos maestros Carlos Gomes e Villa-Lobos. Ficou conhecido como "Rei das bandas" e também como "Rei dos dobrados". Após sua morte recebeu diversas homenagens sendo nome de rua nas cidades de Arrozal do Pirai, Monte Azul Paulista, Osasco, Ferraz de Vasconcelos, Pindamonhangaba, e São Paulo.

Autor do hino "Dois corações" considerado por muitos como sendo o hino das bandas de música. Sua primeira composição foi o dobrado "Estrela do norte", composto aos quinze anos de idade. Em 1915, fundou na cidade de Aparecida do Norte a Corporação Musical São Benedito que manteve-se atuante por quinze anos. Em 1920, em dificuldades financeiras colocou um anúncio no jornal oferecendo-se para compor músicas para bandas. Passou a receber de quatro a cinco pedidos diários e teve como um de seus compradores habituais um morador da cidade mineira de Conceição do Cerro de nome João Carmo Souza, que em certa ocasião lhe deu de presente uma caneta de ouro. Compôs então como agradecimento o hino "Dois corações", considerado sua obra prima dedicada a alguém que ele nem mesmo conhecia. Foi fundador e regente de diversas bandas de música, entre as quais a Corporação Musical da Basílica Nacional de Aparecida do Norte, e a Banda do Educandário Dom Duarte, da cidade paulista de Cotia. Em 1931, foi regente da Corporação Musical Aurora Aparicidense. Em 1942, mudou-se de Aparecida do Norte para a cidade de Cruzeiro, também no Estado de São Paulo, onde fundou uma banda de música para crianças. Em 1944, mudou -se para a capital paulista onde sua carreira musical se ampliou e suas composições chegaram ao rádio, principalmente a Tupi e a Bandeirantes. Em 1957, suas composições "Princesa D'oeste", com I. Luis, e "Dois corações" foram gravadas pela Banda RGE, sob a regência de Henrique Simonetti, no LP "RGE em marcha" da gravadora RGE. Pedro Salgado morreu na cidade de São Paulo em 28/09/1973.

TREZE LISTRAS

Score

Pedro Salgado

The musical score is arranged in a standard orchestral format with the following parts from top to bottom:

- Flauta
- 1° Clarinete B \flat
- 2° Clarinete B \flat
- 3° Clarinete B \flat
- Sax Alto E \flat
- Sax Tenor B \flat
- Sax Barítono
- 1° Trompete B \flat
- 2° Trompete B \flat
- 3° Trompete B \flat
- 1° Horn F
- 2° Horn F
- 3° Horn F
- Trombone de Canto
- 2° Trombone
- 3° Trombone
- Bombardino C
- Tuba C
- Bombo & Pratos
- Caixa

This musical score is for the piece 'TREZE LISTRAS'. It is arranged for a large band and includes the following instruments and parts:

- Flauta**: Part 1, starting at measure 40 with a trill.
- 1° Clarinete B \flat** : Part 1, starting at measure 40.
- 2° Clarinete B \flat** : Part 1, starting at measure 40.
- 3° Clarinete B \flat** : Part 1, starting at measure 40.
- Sax Alto E \flat** : Part 1, starting at measure 40.
- Sax Tenor B \flat** : Part 1, starting at measure 40.
- Sax Barítono**: Part 1, starting at measure 40.
- 1° Trompete B \flat** : Part 1, starting at measure 40.
- 2° Trompete B \flat** : Part 1, starting at measure 40.
- 3° Trompete B \flat** : Part 1, starting at measure 40.
- 1° Horn F**: Part 1, starting at measure 40.
- 2° Horn F**: Part 1, starting at measure 40.
- 3° Horn F**: Part 1, starting at measure 40.
- Trombone de Canto**: Part 1, starting at measure 40.
- 2° Trombone**: Part 1, starting at measure 40.
- 3° Trombone**: Part 1, starting at measure 40.
- Bombardino C**: Part 1, starting at measure 40.
- Tuba C**: Part 1, starting at measure 40.
- Bombo&Pratos**: Part 1, starting at measure 40.
- Caixa**: Part 1, starting at measure 40.

- Flauta**: Treble clef, starting at measure 50. Dynamics: *ff* to *p*.
- 1° Clarinete B \flat** : Treble clef, starting at measure 50. Dynamics: *ff* to *p*.
- 2° Clarinete B \flat** : Treble clef, starting at measure 50. Dynamics: *ff* to *p*.
- 3° Clarinete B \flat** : Treble clef, starting at measure 50. Dynamics: *ff* to *p*.
- Sax Alto E \flat** : Treble clef, starting at measure 50. Dynamics: *ff* to *p*.
- Sax Tenor B \flat** : Treble clef, starting at measure 50. Dynamics: *ff* to *p*.
- Sax Barítono**: Treble clef, starting at measure 50. Dynamics: *ff* to *p*.
- 1° Trompete B \flat** : Treble clef, starting at measure 50. Dynamics: *ff* to *p*.
- 2° Trompete B \flat** : Treble clef, starting at measure 50. Dynamics: *ff* to *p*.
- 3° Trompete B \flat** : Treble clef, starting at measure 50. Dynamics: *ff* to *p*.
- 1° Horn F**: Treble clef, starting at measure 50. Dynamics: *ff* to *p*.
- 2° Horn F**: Treble clef, starting at measure 50. Dynamics: *ff* to *p*.
- 3° Horn F**: Treble clef, starting at measure 50. Dynamics: *ff* to *p*.
- Trombone de Canto**: Bass clef, starting at measure 50. Dynamics: *ff* to *p*.
- 2° Trombone**: Bass clef, starting at measure 50. Dynamics: *ff* to *p*.
- 3° Trombone**: Bass clef, starting at measure 50. Dynamics: *ff* to *p*.
- Bombardino C**: Bass clef, starting at measure 50. Dynamics: *ff* to *p*.
- Tuba C**: Bass clef, starting at measure 50. Dynamics: *ff* to *p*.
- Bombo&Pratos**: Percussion, starting at measure 50. Dynamics: *ff* to *p*.
- Caixa**: Percussion, starting at measure 50. Dynamics: *ff* to *p*.

- Flauta
- 1º Clarinete B \flat
- 2º Clarinete B \flat
- 3º Clarinete B \flat
- Sax Alto E \flat
- Sax Tenor B \flat
- Sax Barítono
- 1º Trompete B \flat
- 2º Trompete B \flat
- 3º Trompete B \flat
- 1º Horn F
- 2º Horn F
- 3º Horn F
- Trombone de Canto
- 2º Trombone
- 3º Trombone
- Bombardino C
- Tuba C
- Bombo & Pratos
- Caixa

Flauta

1° Clarinete B \flat

2° Clarinete B \flat

3° Clarinete B \flat

Sax Alto E \flat

Sax Tenor B \flat

Sax Barítono

1° Trompete B \flat

2° Trompete B \flat

3° Trompete B \flat

1° Horn F

2° Horn F

3° Horn F

Trombone de Canto

2° Trombone

3° Trombone

Bombardino C

Tuba C

Bombo&Pratos

Caixa

70

p

tr

p

p

p

p

p

p

p

p

p

p

p

p

p

p

p

p

p

p

- Flauta (Flute)
- 1º Clarinete B♭ (1st Clarinet B-flat)
- 2º Clarinete B♭ (2nd Clarinet B-flat)
- 3º Clarinete B♭ (3rd Clarinet B-flat)
- Sax Alto E♭ (Alto Saxophone E-flat)
- Sax Tenor B♭ (Tenor Saxophone B-flat)
- Sax Barítono (Baritone Saxophone)
- 1º Trompete B♭ (1st Trumpet B-flat)
- 2º Trompete B♭ (2nd Trumpet B-flat)
- 3º Trompete B♭ (3rd Trumpet B-flat)
- 1º Horn F (1st Horn F)
- 2º Horn F (2nd Horn F)
- 3º Horn F (3rd Horn F)
- Trombone de Canto (Soprano Trombone)
- 2º Trombone (2nd Trombone)
- 3º Trombone (3rd Trombone)
- Bombardino C (Euphonium)
- Tuba C (Tuba)
- Bombo & Pratos (Snare Drum and Cymbals)
- Caixa (Bass Drum)

The musical score is arranged in a standard orchestral layout with the following instruments and parts:

TREZE LISTRAS

Flauta

Pedro Salgado

ff

10

p

20

31

41

52

63

73

85

93

103

113

123

134

ff

p

f

D.S. al Coda

TREZE LISTRAS

1º Clarinete B \flat

Pedro Salgado

9 *ff* *tr*

19 *p*

30 *tr*

41 *ff*

52 *p*

63 *ff*

73 *p*

83 *ff* *D.S. al Coda*

92

101

111 *p*

122 *f*

133

TREZE LISTRAS

2º Clarinete B \flat

Pedro Salgado

ff

9

p

18

29

40

51

ff

p

61

ff

71

82

1. 2. **D.S. al Coda**

p

ff

91

100

109

p

120

f

131

TREZE LISTRAS

3º Clarinete B \flat

Pedro Salgado

9

19

31

42

53

64

74

85

94

103

113

124

135

TREZE LISTRAS

Sax Alto E \flat

Pedro Salgado

10 *ff*

20 *p*

31

41 1. 2. *ff*

52

62 *p* *ff*

71 *ff*

81 1. 2. D.S. al Coda *p* *ff*

91

101 1. 2.

109 *p*

120 *f*

131

TREZE LISTRAS

Sax Tenor B \flat

Pedro Salgado

TREZE LISTRAS

Sax Barítono

Pedro Salgado

ff

11

p

20

29

39

49

59

69

78

88

97

107

116

125

134

1. 2. D.S. al Coda

ff

f

TREZE LISTRAS

1º Trompete B \flat

Pedro Salgado

9

18

29

40

51

61

71

81

90

99

109

121

131

ff

p

ff

p

ff

ff

p

ff

ff

f

ff

f

D.S. al Coda

1. 2.

1. 2.

3

3

TREZE LISTRAS

2º Trompete B \flat

Pedro Salgado

9

19

31

42

53

63

73

83

92

101

111

122

132

ff

p

ff

p

ff

p

ff

ff

f

ff

f

D.S. al Coda

1.

2.

1.

2.

1.

2.

1.

2.

3.

3.

3.

TREZE LISTRAS

3º Trompete B \flat

Pedro Salgado

ff

9

19

31

42

53

64

76

85

94

103

114

125

136

p

ff

p

ff

p

ff

f

1. 2.

D.S. al Coda

2. 2.

3.

TREZE LISTRAS

1º Horn F

Pedro Salgado

9 *ff* $\text{\textcircled{S}}$

19 *p*

29

38 $\text{\textcircled{+}}$ 1.

48 2. *ff*

57 *p*

67 *ff*

77 1. 2. *D.S. al Coda* $\text{\textcircled{+}}$ *p*

87 *ff* >

96 1. 2.

106 *p*

116

126 *f*

136

TREZE LISTRAS

2º Horn F

Pedro Salgado

ff

9

p

18

27

36

46

1. 2.

ff

55

p

65

ff

75

1. 2. D.S. al Coda

p

86

ff

96

1. 2.

106

p

116

125

f

135

TREZE LISTRAS

3º Horn F

Pedro Salgado

9 *ff*

18

27

36

46 1. 2. *ff*

55 *p*

65 *ff*

75 1. 2. D.S. al Coda *p*

86 *ff*

96 1. 2.

106 *p*

116

125 *f*

135

TREZE LISTRAS

Trombone
de Canto

Pedro Salgado

ff

10

p

21

2

32

43

1. 2.

53

p

63

ff

p

76

1. 2. D.S. al Coda

85

ff

94

1. 2.

104

p

114

125

f

135

TREZE LISTRAS

2º Trombone

Pedro Salgado

8 *ff*

17 \S

27 *p*

36

45 Φ 1. 2. *ff*

54 *p*

64

73 *ff* 1. 2. D.S. al Coda

85 *p*

93 *ff* > >

101 1. 2.

111

121 *p*

131 *f*

TREZE LISTRAS

3º Trombone

Pedro Salgado

ff

9 \S

p

19

29

39 Φ 1.

49 2.

ff

59 *p* *ff*

69

79 1. 2. D.S. al Coda Φ *p* *ff*

89

98 1. 2.

108 *p*

118

127 *f*

136

TREZE LISTRAS

Bombardino Bb

Pedro Salgado

10 *ff*

20 *p*

30

40

50

60 *p*

71 *ff*

80 *p* 1. 2. D.S. al Coda

90 *ff*

100 1. 2.

110

121 *p*

133 *f*

TREZE LISTRAS

Bombardino C

Pedro Salgado

10

20

30

40

50

60

71

80

90

100

110

121

133

ff

p

ff

p

ff

p

ff

p

ff

p

f

1. 2. D.S. al Coda

1. 2.

TREZE LISTRAS

Tuba B \flat

Pedro Salgado

TREZE LISTRAS

Tuba C

Pedro Salgado

10 *ff*

19 *p*

28

37

47 1. 2. *ff*

56 *p*

66 *ff* *p*

76 1. 2. D.S. al Coda

86 *ff*

96 1. 2.

106 *p*

115

124 *f*

133

TREZE LISTRAS

Tuba E \flat

Pedro Salgado

TREZE LISTRAS

Bombo&Pratos

Pedro Salgado

TREZE LISTRAS

Caixa

Pedro Salgado

10

20

30

41

51

61

71

81

90

100

111

121

132

ff

p

ff

p

ff

p

ff

p

f

1. 2.

D.S. al Coda

1. 2.

GOVERNO DO ESTADO DO CEARÁ

Secretaria da Cultura

**PROJETO
FORTALECIMENTO
MUSICAL**

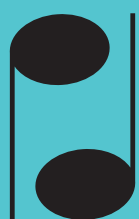

**Sistema Estadual
Bandas de Música**

Centro Administrativo Governador Virgílio Távora
Av. General Afonso Albuquerque Lima - s/nº - Cambéba
Ed. SEAD 3º Andar - Fone: (85) 3101 6763
sistemadebandas@secult.ce.gov.br