

PROJETO FORTALECIMENTO MUSICAL

LUZES DARIBALTA

(Valsa)

Autor: Charles Chaplin

Arranjo: Rildon B. Sales

www.secult.ce.gov.br

Ação Cultural

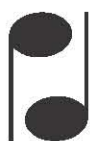

**Sistema Estadual
Bandas de Música**

**GOVERNO DO
ESTADO DO CEARÁ**
Secretaria da Cultura

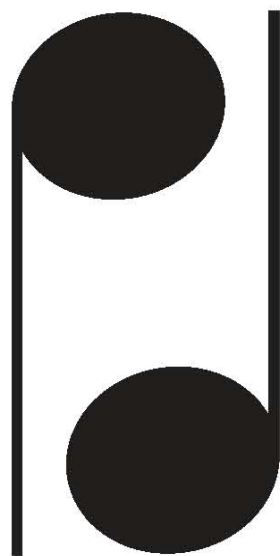

Sistema Estadual Bandas de Música

A Secretaria da Cultura do Estado agradece ao Maestro **Rildon B. Sales**, pela doação desta peça musical que serviu de matriz para esta edição.

GOVERNO DO
ESTADO DO CEARÁ
Secretaria da Cultura

LUZES DA RIBALTA

Flauta

Valsa

Charles Chaplin

Arr: Rildon B. Sales

8

15

23

31

40

47

54

62

mp

mf

f

p

mf *f* *ff* *p*

LUZES DA RIBALTA

Requinta E \flat

Valsa

Charles Chaplin

Arr: Rildon B. Sales

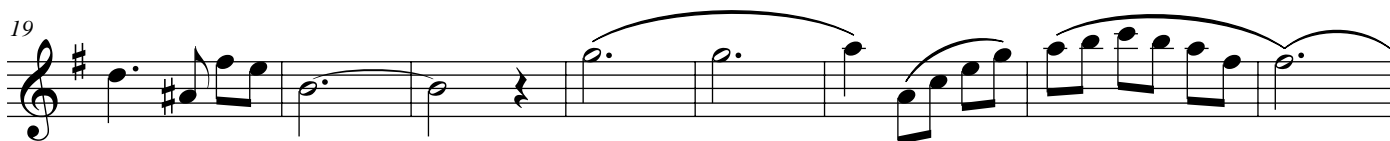

LUZES DA RIBALTA

1º Clarinete B \flat

Valsa

Charles Chaplin

Arr: Rildon B. Sales

5

mp

12

20

29

38

mf

46

53

f

61

p *mf* *f* *ff* *p*

LUZES DA RIBALTA

2º Clarinete B \flat

Valsa

Charles Chaplin

Arr: Rildon B. Sales

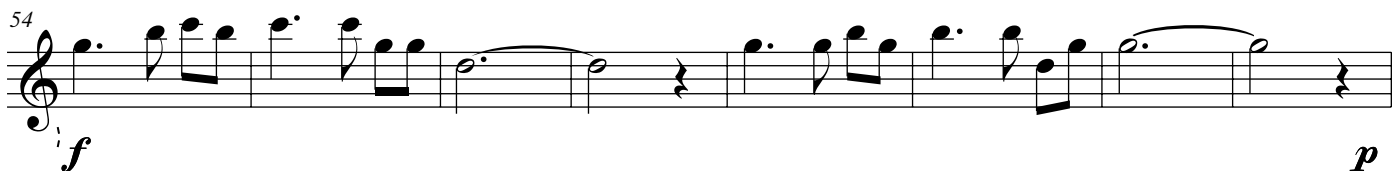
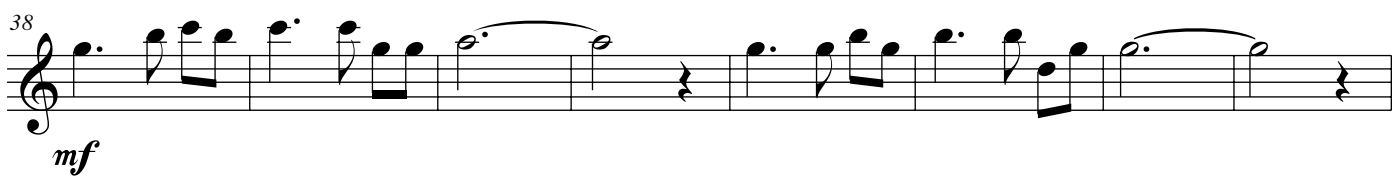

LUZES DA RIBALTA

3º Clarinete B \flat

Valsa

Charles Chaplin

Arr: Rildon B. Sales

5

mp

12

19

27

36

mf

44

53

f *p*

62

mf *f* *ff* *p*

LUZES DA RIBALTA

1º Sax Alto E♭

Valsa

Charles Chaplin

Arr: Rildon B. Sales

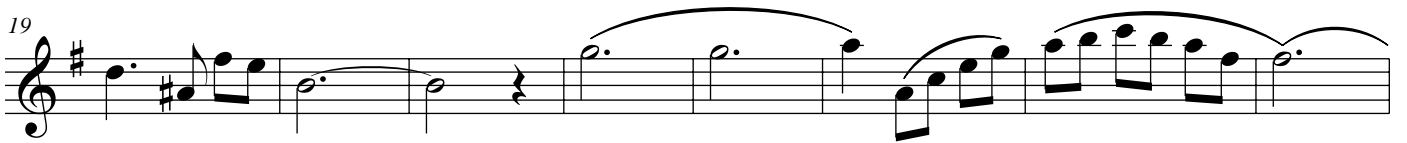

LUZES DA RIBALTA

2º Sax Alto E♭

Valsa

Charles Chaplin

Arr: Rildon B. Sales

5
mp

11

19

28

37
mf

45

52
f

61
p *mf* *f* *ff* *p*

LUZES DA RIBALTA

Sax Tenor Solo

Valsa

Charles Chaplin

Arr: Rildon B. Sales

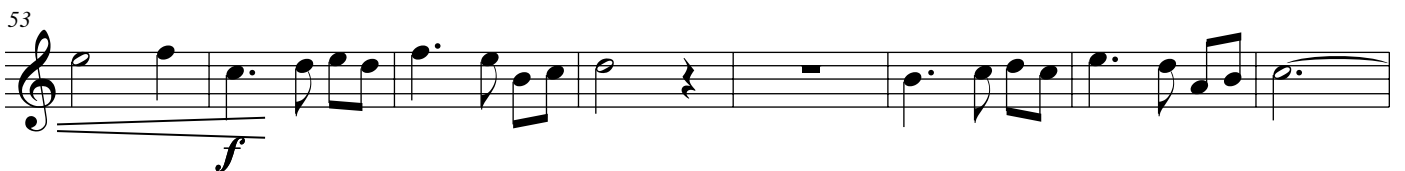
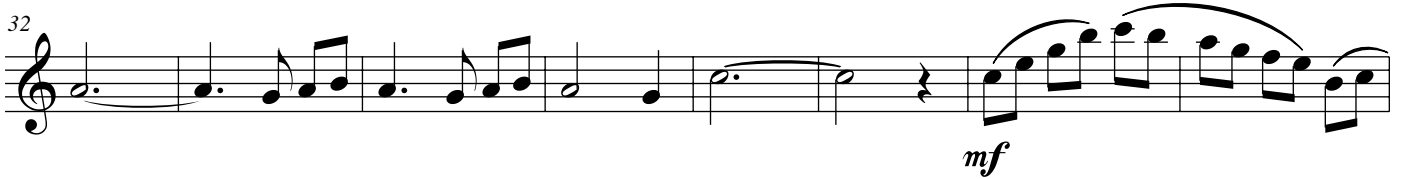
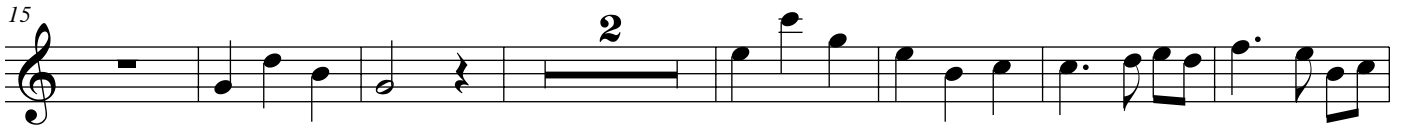
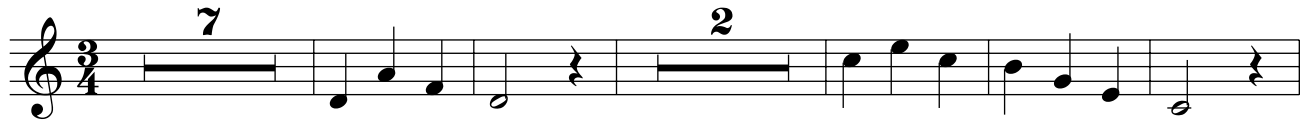

LUZES DA RIBALTA

1º Sax Tenor B♭

Valsa

Charles Chaplin

Arr: Rildon B. Sales

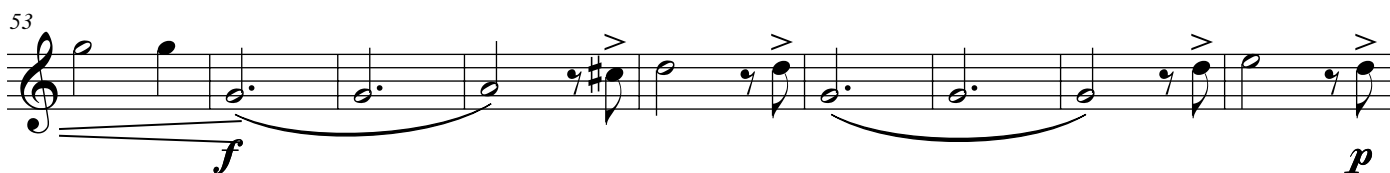
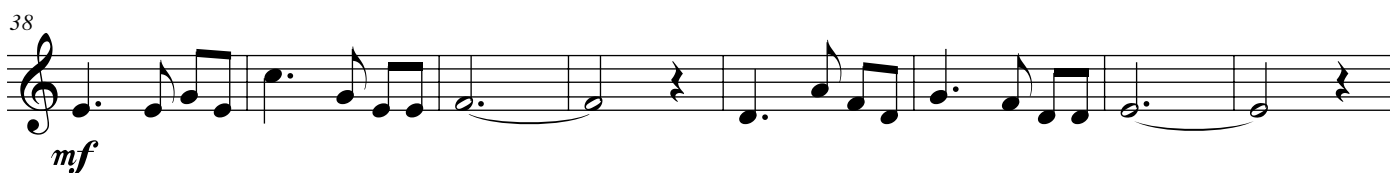

LUZES DA RIBALTA

1º Trompete B \flat

Valsa

Charles Chaplin

Arr: Rildon B. Sales

LUZES DA RIBALTA

2º Trompete B \flat

Valsa

Charles Chaplin

Arr: Rildon B. Sales

LUZES DA RIBALTA

3º Trompete B \flat

Valsa

Charles Chaplin

Arr: Rildon B. Sales

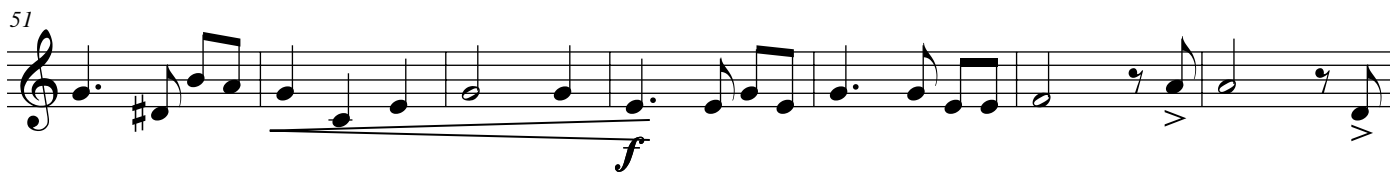
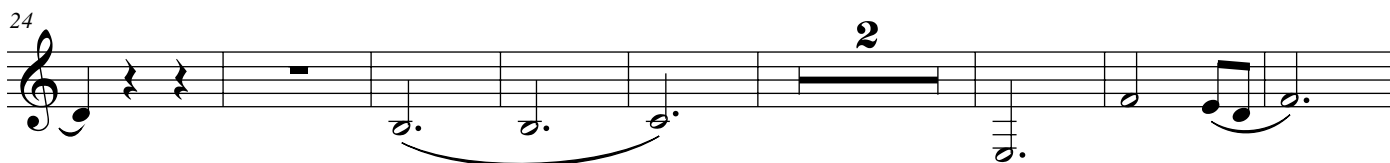
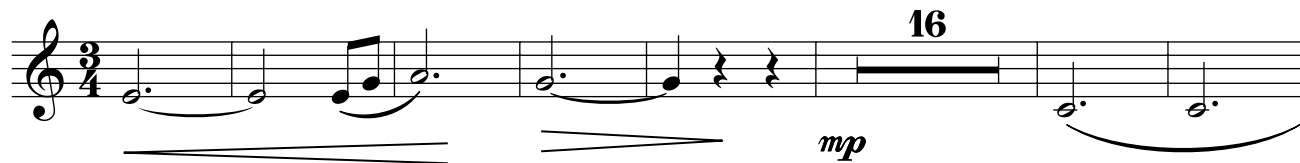

LUZES DA RIBALTA

1º Horn F

Valsa

Charles Chaplin

Arr: Rildon B. Sales

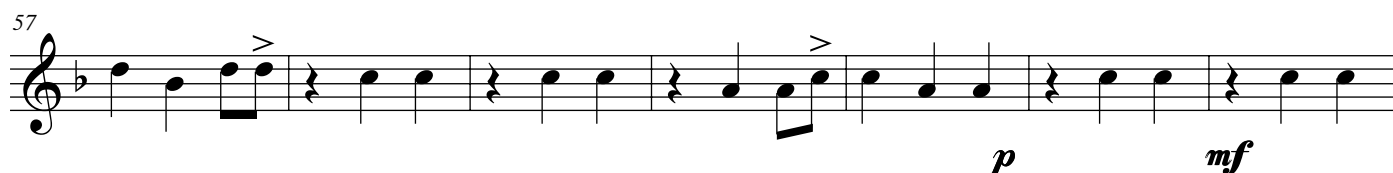
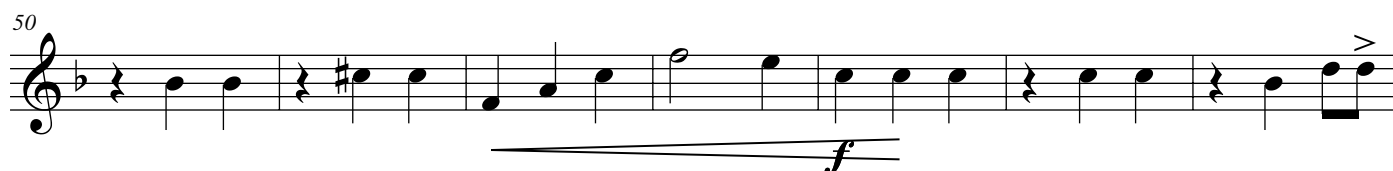
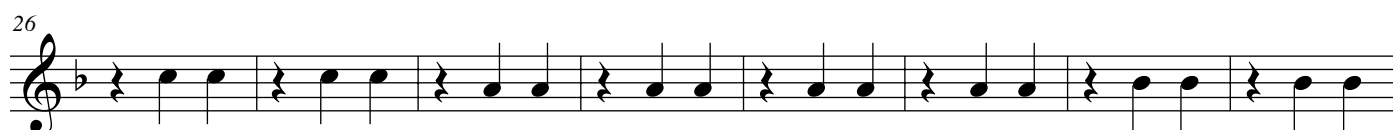
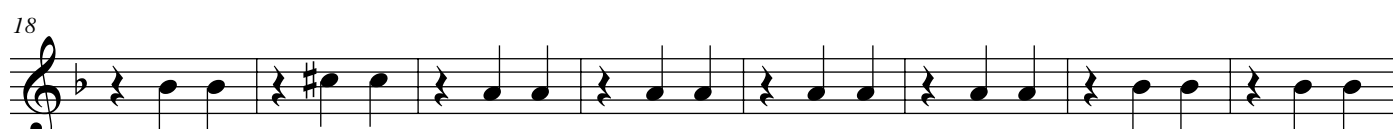
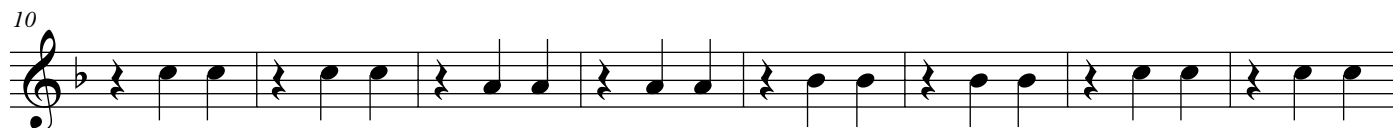
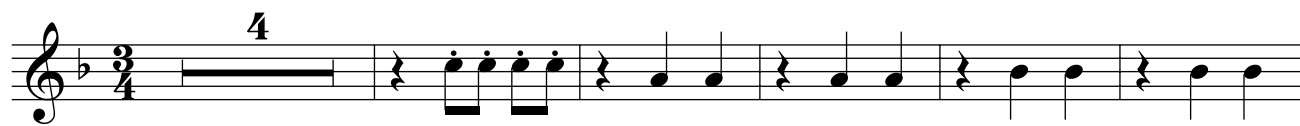

LUZES DA RIBALTA

2º Horn F

Valsa

Charles Chaplin

Arr: Rildon B. Sales

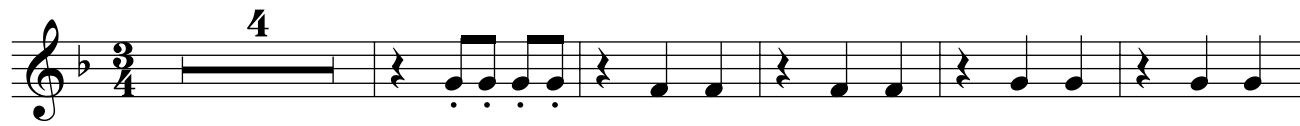

mp

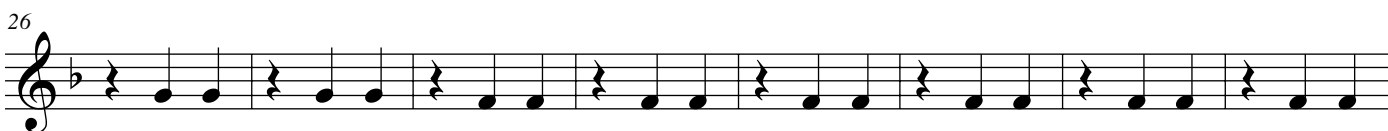
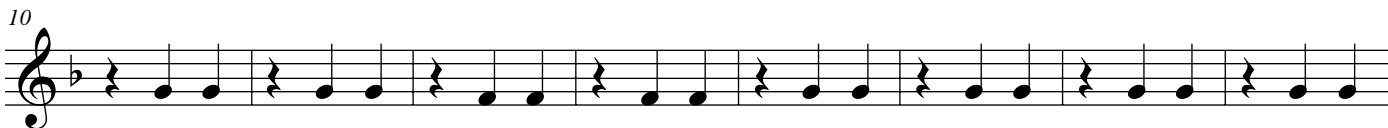

mf

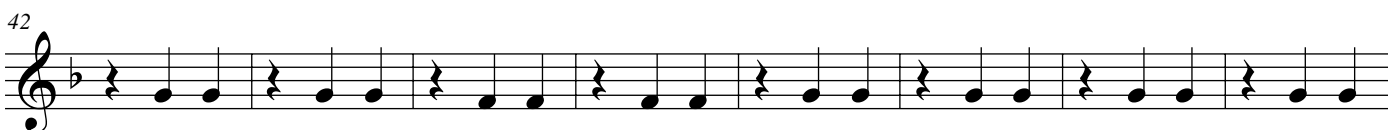

LUZES DA RIBALTA

3º Horn F

Valsa

Charles Chaplin

Arr: Rildon B. Sales

4

mp

10

18

26

34

mf

42

50

f

57

p *mf*

64

f *ff* *p*

LUZES DA RIBALTA

1º Trombone

Valsa

Charles Chaplin

Arr: Rildon B. Sales

LUZES DA RIBALTA

2º Trombone

Valsa

Charles Chaplin

Arr: Rildon B. Sales

LUZES DA RIBALTA

3º Trombone

Valsa

Charles Chaplin

Arr: Rildon B. Sales

9

18

26

34

42

50

58

65

mp

mf

f

ff

p

mf

f

LUZES DA RIBALTA

Bombardino Bb

Valsa

Charles Chaplin

Arr: Rildon B. Sales

9

18

26

34

41

47

54

62

mp

f

f

ff

p

LUZES DA RIBALTA

Bombardino C

Valsa

Charles Chaplin

Arr: Rildon B. Sales

9

18

26

34

41

47

54

62

mf *f* *ff* *p*

LUZES DA RIBALTA

Tuba C

Valsa

Charles Chaplin

Arr: Rildon B. Sales

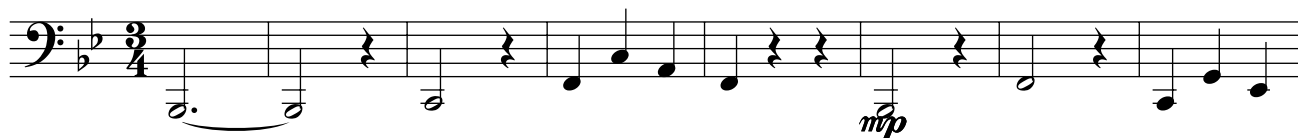

9

18

27

36

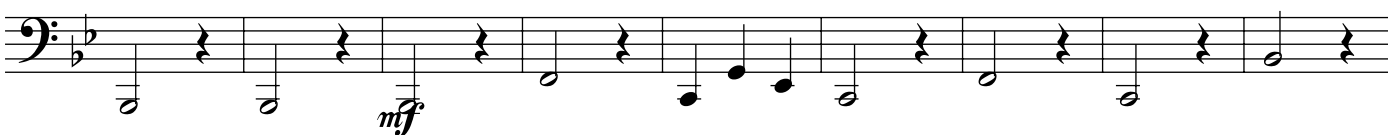

45

53

61

LUZES DA RIBALTA

Tuba Eb

Valsa

Charles Chaplin

Arr: Rildon B. Sales

mp

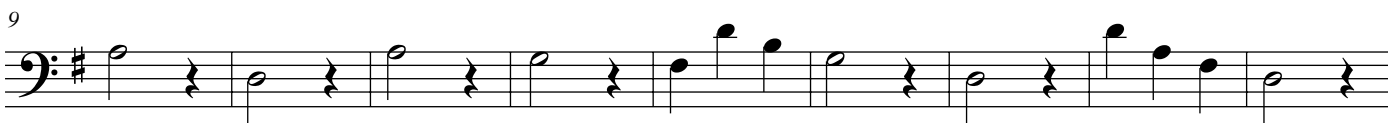

mf

pp

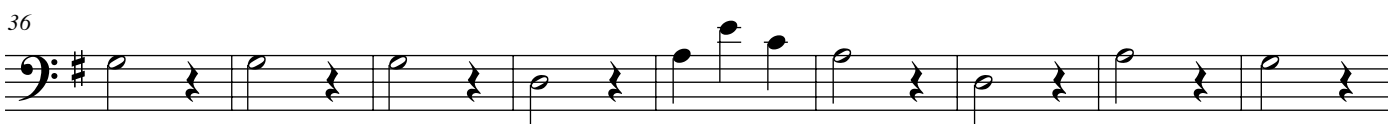

mf

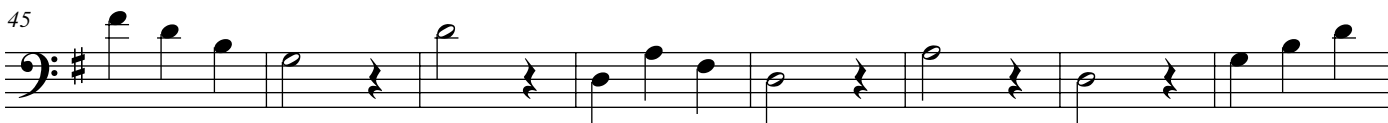

f

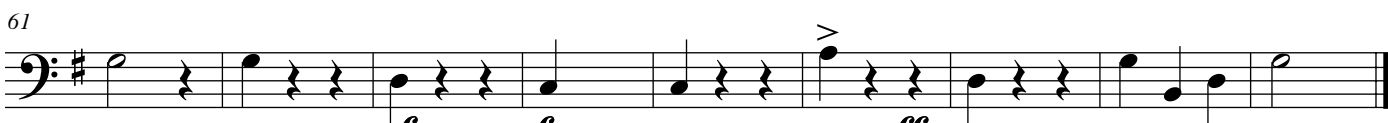

p

mf

f

ff

p

LUZES DA RIBALTA

Bateria

Valsa

Charles Chaplin

Arr: Rildon B. Sales

5

mp

12

20

mp

28

36

mf

44

52

f

60

p *mf* *f*

65

GOVERNO DO ESTADO DO CEARÁ

Secretaria da Cultura

**PROJETO
FORTALECIMENTO
MUSICAL**

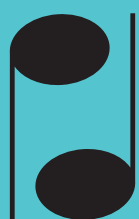

**Sistema Estadual
Bandas de Música**

Centro Administrativo Governador Virgílio Távora
Av. General Afonso Albuquerque Lima - s/nº - Cambéba
Ed. SEAD 3º Andar - Fone: (85) 3101 6763
sistemadebandas@secult.ce.gov.br