

# PROJETO FORTALECIMENTO MUSICAL

## TOMA CONTA DE MIM

(Balada)

Autor: Limão com Mel

Arr.: Márcio Mizael

[www.secult.ce.gov.br](http://www.secult.ce.gov.br)

Ação Cultural

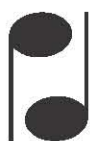

**Sistema Estadual  
Bandas de Música**

**GOVERNO DO  
ESTADO DO CEARÁ**  
*Secretaria da Cultura*

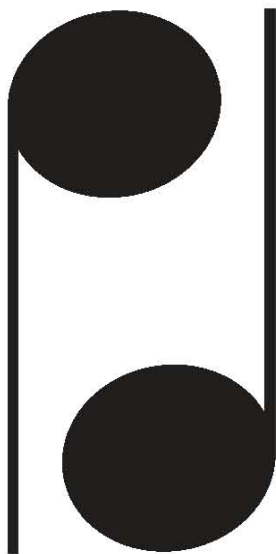

## Sistema Estadual Bandas de Música

A Secretaria da Cultura do Estado agradece ao Maestro **Márcio Mizael da Silva**, pela doação desta peça musical que serviu de matriz para esta edição.

### **Márcio Mizael da Silva**

Natural de Cruzeta RN, Iniciou seus estudos musicais em 2003 na orientação do Maestro Bem bem. Em 2006 ingressou no curso Técnico sobre a orientação do professor Ranilson Bezerra, participou de diversos Seminários de música promovido pela Fundação José Augusto (FJA) no interior do Estado, e durante o primeiro Seminário de Natal-RN promovido pela fundação José Augusto participou na qualidade de monitor do professor Normando Carneiro no curso de Arranjo e Orquestração. Hoje é aluno do curso de Bacharelado em música (trompete) na orientação do professor Ranilson Bezerra e Antonio Carlos.

Participou de vários grupos musicais entre eles *Jerimum Jazz* (UFRN). *Big Band jovem* da (UFRN). *Orquestra Sinfônica* (UFRN). Grupo de Choro *Nosso Choro* (UFRN). Grupo de choro *Quase as Seis* (UFRN) grupo de choro *Bem Brasileiro* (AMUSIC). *Trio Cafusu* (AMUSIC). Grupo de choro *Chorinho das Cinco* (AJAC). *Grupo de Trompetes* (UFRN). *Grupo de metais* (UFRN). *Grupo de Metais* (AMUSIC). *Filarmônica de São Tomé* (AJAC)

Hoje integrante do Grupo *Nosso Choro* (UFRN), *sexteto Quimporó* (AMUSIC), *Grupo de Metais da* (UFRN). Grupo de pífano (AMUSIC), *Filarmônica de Cruzeta* (AMUSIC). E é Maestro da Filarmônica de Timbaúba dos Batistas.

# TOMA CONTA DE MIM

Condutor

Limão com Mel  
Arr.: Márcio Mizael

- Flautim**: Enters in the third measure with a melodic line.
- Flauta**: Plays a rhythmic pattern of eighth notes throughout.
- 1º Clarinete B♭**, **2º Clarinete B♭**, and **3º Clarinete B♭**: All three play the same melodic line as the Flautim.
- Sax Soprano**: Remains silent throughout the piece.
- 1º Sax Alto E♭**, **2º Sax Alto E♭**, **1º Sax Tenor B♭**, and **2º Sax Tenor B♭**: These instruments play a harmonic accompaniment. Dynamics include *pp* (pianissimo) and *mf* (mezzo-forte).
- Sax Baritone**: Plays a melodic line in the lower register.
- 1º Trompete B♭** and **2º Trompete B♭**: Play a rhythmic pattern of eighth notes.
- 1º Horn F**, **2º Horn F**, and **3º Horn F**: Play a rhythmic pattern of eighth notes.
- 1º Trombone**, **2º Trombone**, and **3º Trombone**: Play a harmonic accompaniment.
- Bombardino C**: Enters in the fifth measure with a melodic line.
- Tuba C**: Plays a harmonic accompaniment.
- Bateria**: Provides a steady rhythmic accompaniment.

TOMA CONTA DE MIM

TOMA CONTA DE MIM

TOMA CONTA DE MIM

Flautim

Flauta

1º Clarinete B♭

2º Clarinete B♭

3º Clarinete B♭

Sax Soprano

1º Sax Alto E♭

2º Sax Alto E♭

1º Sax Tenor B♭

2º Sax Tenor B♭

Sax Baritono

1º Trompete B♭

2º Trompete B♭

1º Horn F

2º Horn F

3º Horn F

1º Trombone

2º Trombone

3º Trombone

Bombardino C

Tuba C

Bateria

31

TOMA CONTA DE MIM

- Flautim
- Flauta
- 1º Clarinete B♭
- 2º Clarinete B♭
- 3º Clarinete B♭
- Sax Soprano
- 1º Sax Alto E♭
- 2º Sax Alto E♭
- 1º Sax Tenor B♭
- 2º Sax Tenor B♭
- Sax Baritono
- 1º Trompete B♭
- 2º Trompete B♭
- 1º Horn F
- 2º Horn F
- 3º Horn F
- 1º Trombone
- 2º Trombone
- 3º Trombone
- Bombardino C
- Tuba C
- Bateria

# TOMA CONTA DE MIM

Flauta

Limão com Mel  
Arr.: Márcio Mizael

4

6

9

12

15

18

23

29

32

34

37

40

# TOMA CONTA DE MIM

Flautim

Limão com Mel  
Arr.: Márcio Mizael

2

5

10

13

4

22

24

3

30

33

35

38

41

# TOMA CONTA DE MIM

1º Clarinete B $\flat$

Limão com Mel  
Arr.: Márcio Mizael

2

5

*p*

10

13

16

21

24

2

30

33

36

1.

39

2.

42

# TOMA CONTA DE MIM

2º Clarinete B $\flat$

Limão com Mel  
Arr.: Márcio Mizael

# TOMA CONTA DE MIM

3º Clarinete B $\flat$

Limão com Mel  
Arr.: Márcio Mizael

# TOMA CONTA DE MIM

Sax Soprano

Limão com Mel  
Arr.: Márcio Mizael

# TOMA CONTA DE MIM

1º Sax Alto Eb.

Limão com Mel  
Arr.: Márcio Mizael

6 **3** *pp*

11

14

16 **4**

22

24

27 *ff*

31

33

35 1.

39 2.

42

# TOMA CONTA DE MIM

2º Sax Alto Eb.

Limão com Mel  
Arr.: Márcio Mizael

6 **3** *pp*

11

14

16 **4**

22

24

27 *ff*

31

33

35 1.

39 2.

42

# TOMA CONTA DE MIM

1º Sax Tenor B♭.

Limão com Mel  
Arr.: Márcio Mizael

7

10

13

16

19

23

29

32

35

39

42

*pp* *mf*

2

1.

2.

# TOMA CONTA DE MIM

2º Sax Tenor B♭.

Limão com Mel  
Arr.: Márcio Mizael

# TOMA CONTA DE MIM

Sax Baritono

Limão com Mel  
Arr.: Márcio Mizael

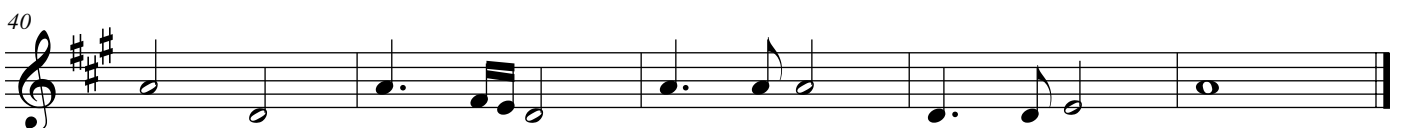

# TOMA CONTA DE MIM

1º Trompete B $\flat$

Limão com Mel  
Arr.: Márcio Mizael

# TOMA CONTA DE MIM

2º Trompete B $\flat$

Limão com Mel  
Arr.: Márcio Mizael

# TOMA CONTA DE MIM

1º Horn F

Limão com Mel  
Arr.: Márcio Mizael

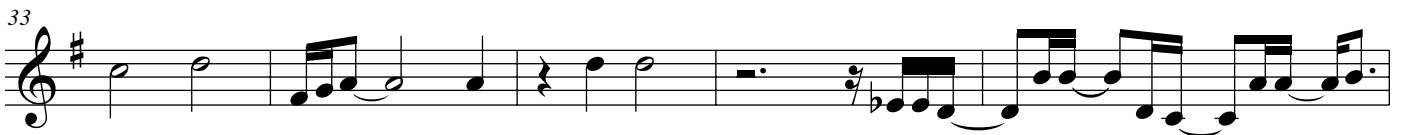
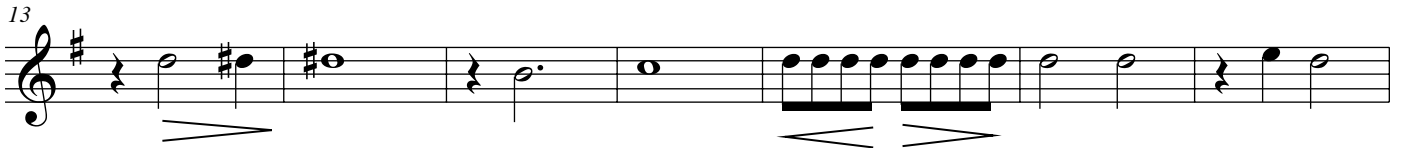

# TOMA CONTA DE MIM

2º Horn F

Limão com Mel  
Arr.: Márcio Mizael

6

*p*

13

20

27

32

36

1. 2.

40

# TOMA CONTA DE MIM

3º Horn F

Limão com Mel  
Arr.: Márcio Mizael

6

*p*

13

20

27

32

36

1. 2.

40

# TOMA CONTA DE MIM

1º Trombone

Limão com Mel  
Arr.: Márcio Mizael

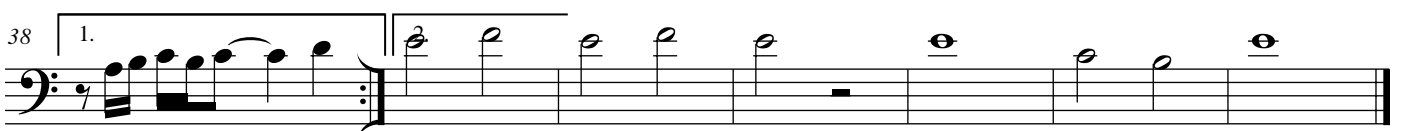
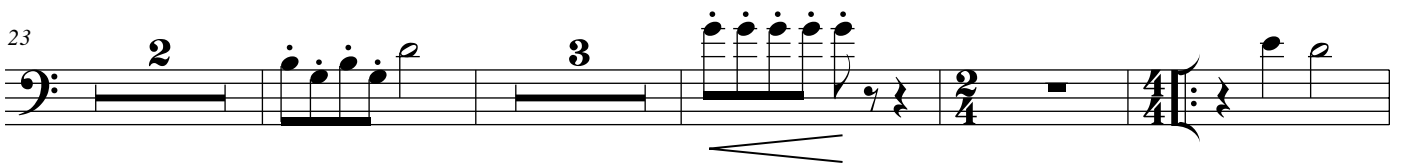
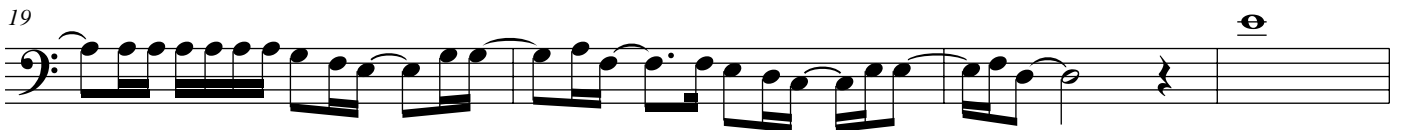
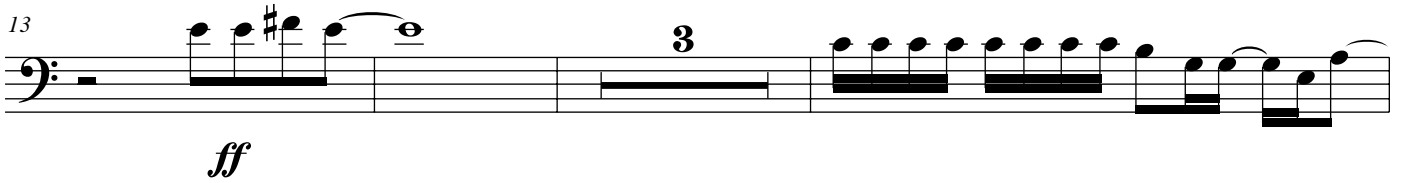

# TOMA CONTA DE MIM

2º Trombone

Limão com Mel  
Arr.: Márcio Mizael

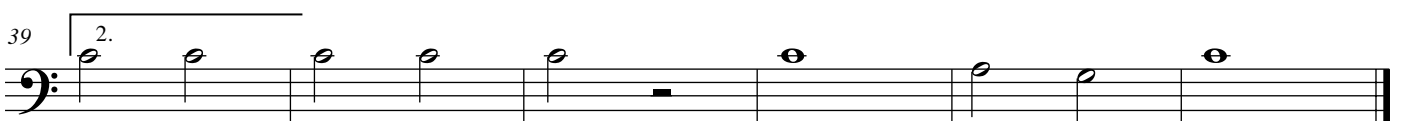
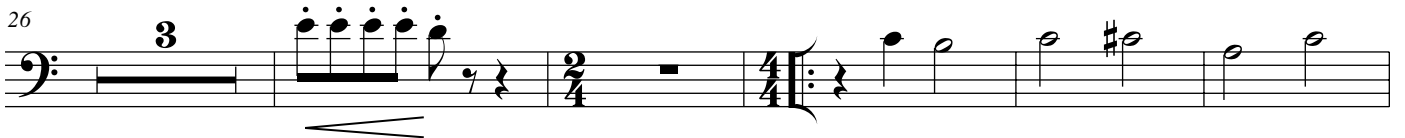
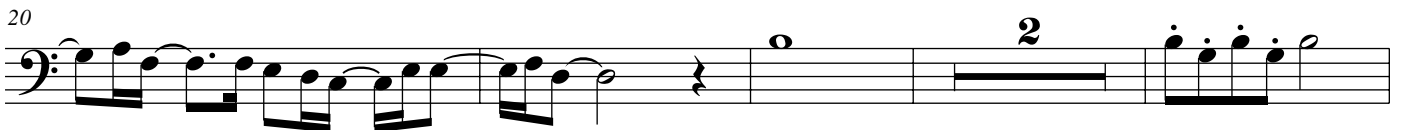

# TOMA CONTA DE MIM

Bombardino B $\flat$

Limão com Mel  
Arr.: Márcio Mizael

# TOMA CONTA DE MIM

Bombardino C

Limão com Mel  
Arr.: Márcio Mizael

3

7

14

16

19

22

24

28

32

34

37

41

# TOMA CONTA DE MIM

Tuba B $\flat$

Limão com Mel  
Arr.: Márcio Mizael

6

13

19

25

30

35

41

# TOMA CONTA DE MIM

Tuba C

Limão com Mel  
Arr.: Márcio Mizael

7

14

20

26

31

35

40

# TOMA CONTA DE MIM

Tuba E $\flat$

Limão com Mel  
Arr.: Márcio Mizael

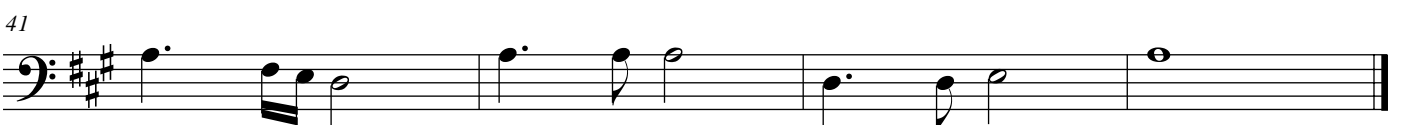
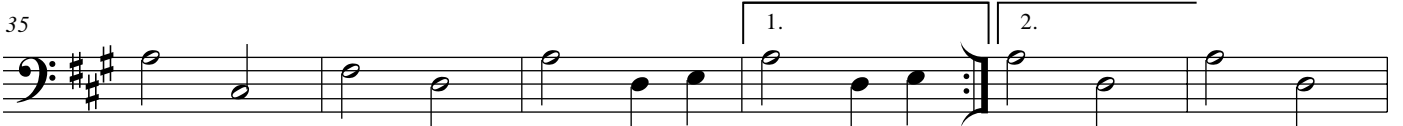

# TOMA CONTA DE MIM

Bateria

Limão com Mel  
Arr.: Márcio Mizael

6

11

16

21

26

30

35

39

# GOVERNO DO ESTADO DO CEARÁ

*Secretaria da Cultura*

**PROJETO  
FORTALECIMENTO  
MUSICAL**

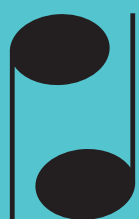

**Sistema Estadual  
Bandas de Música**

Centro Administrativo Governador Virgílio Távora  
Av. General Afonso Albuquerque Lima - s/nº - Cambéba  
Ed. SEAD 3º Andar - Fone: (85) 3101 6763  
[sistemadebandas@secult.ce.gov.br](mailto:sistemadebandas@secult.ce.gov.br)