

PROJETO FORTALECIMENTO MUSICAL

PLANETA ÁGUA (MPB)

Autor: Guilherme Arantes

Arranjo: Márcio Mizael

www.secult.ce.gov.br

Ação Cultural

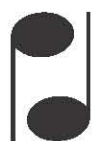

**Sistema Estadual
Bandas de Música**

**GOVERNO DO
ESTADO DO CEARÁ**
Secretaria da Cultura

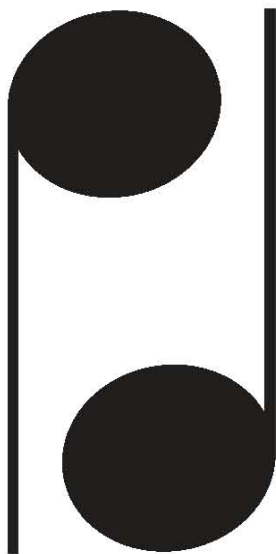

Sistema Estadual Bandas de Música

GUILHERME ARANTES

Guilherme Arantes (São Paulo, 28 de julho de 1953) é um cantor e compositor brasileiro. Começou sua carreira como tecladista e vocalista da banda Moto Perpétuo - grupo de rock progressivo dos anos 70.

Garoto prodígio, tocou cavaquinho e bandolim aos 4 e piano aos 6. Deixou professores de piano de cabelo em pé e literalmente na mão. Em função de sua rebeldia musical tornou-se praticamente um autodidata. Músico profissional aos 15. Músico de baile aos 17. Tecladista do irreverente Jorge Mautner aos 19.

Aos 21, por influência do que acontecia na Europa pós-Beatles, torna-se progressivo, no já cultuado Moto Perpétuo. Verde Vertente hoje consta imponente em antologia do rock brasileiro dos anos 70, ao lado de A Barca do Sol, O Terço, Som Imaginário, Joelho de Porco, Bixo da Seda, Casa das Máquinas, entre outros.

Aos 23, Guilherme Arantes abandona a Faculdade de Arquitetura e Urbanismo, da Universidade de São Paulo (FAU-USP), e passa a tocar 530 vezes na novela das 7 da mais poderosa das emissoras brasileiras, o que acabaria lhe rendendo o apelido de "menininho da Globo".

Mas, enquanto suas músicas faziam sucesso nas trilhas de novelas, o angustiado e inquieto Guilherme trilhava caminhos quase alternativos. No mesmo momento em que os também inquietos e irreverentes músicos da Vanguarda Paulista frequentavam os embolorados porões do Lira Paulistana, na Praça Benedito Calixto, reduto do inconformismo musical dos anos 80, Guilherme se lançava no projeto de Coração Paulista, que se não foi um grande sucesso de público, tornou-se cult e sucesso de crítica, abrindo caminho para que Elis Regina lhe telefonasse pedindo um hit. E o hit veio imediatamente com Aprendendo a Jogar.

Logo em seguida, Guilherme se tornaria alvo de uma polêmica histórica na MPB - qual era a melhor canção do II MPB Shell, de 1981 - Purpurina cantada por Lucinha Lins, que ganhou o festival debaixo de uma vaia de 10 minutos - ou Planeta Água, aclamada pelo público minutos antes, e segunda colocada?

Assim, o que se tem, nesse momento, que marca esta trajetória musical vitoriosa, de praticamente 35 anos, é um Guilherme Arantes tranquilo, vivendo com a família na grande Salvador, mas sempre em busca de novas sementes para o replantio em sua ONG - em Barra do Jacuípe - sua faceta mais visível de biólogo/ecologista amador, o que, de vez em quando, lhe rende uma queda de árvore, fato que com frequência relata nas palestras que ministra sobre a temática do meio ambiente, Brasil afora. Há, ainda, um outro Guilherme que vive em busca de soluções arquitetônicas para a construção de sua pousada-estúdio Coaxo do Sapo. Sim - ele também voltou às pranchetas e aos "autocads da vida" - para a enorme alegria de sua mãe - a Dona Hebe - que ainda sonha com sua volta para as aulas na FAU - USP. Isso tudo sem deixar de lado, claro, as inevitavelmente presentes inspirações musicais, que ele, de quebra, quase sempre registra no seu bom e velho caderninho de anotações.

PLANETA ÁGUA

Conductor

Guilherme Arantes

Arr: Marcio Mizael

PLANETA ÁGUA

- Flauta
- 1° Clarinete B♭
- 2° Clarinete B♭
- 3° Clarinete B♭
- Sax Soprano
- 1° Sax alto E♭
- 2° Sax alto E♭
- Sax Tenor B♭
- Sax Baritono
- 1° Trompete B♭
- 2° Trompete B♭
- 3° Trompete B♭
- 1° Horn F
- 2° Horn F
- 3° Horn F
- 1° Trombone
- 2° Trombone
- 3° Trombone
- Bombardino C
- Tuba C

PLANETA ÁGUA

This page of the musical score, titled "PLANETA ÁGUA", is page 5 of the piece. It features a full orchestral arrangement with the following instruments and parts:

PLANETA ÁGUA

PLANETA ÁGUA

This page of the musical score for 'PLANETA ÁGUA' contains the following instruments and parts:

- Flauta
- 1º Clarinete B♭
- 2º Clarinete B♭
- 3º Clarinete B♭
- Sax Soprano
- 1º Sax alto E♭
- 2º Sax alto E♭
- Sax Tenor B♭
- Sax Barítono
- 1º Trompete B♭
- 2º Trompete B♭
- 3º Trompete B♭
- 1º Horn F
- 2º Horn F
- 3º Horn F
- 1º Trombone
- 2º Trombone
- 3º Trombone
- Bombardino C
- Tuba C

PLANETA ÁGUA

Flauta

Guilherme Arantes

Arr: Marcio Mizael

PLANETA ÁGUA

1º Clarinete B \flat

Guilherme Arantes
Arr: Marcio Mizael

8

15

22

31

39

56

63

72

80

pp

f *mf*

1. 2.

D.S. al Fine *Fine*

2º Clarinete B \flat

PLANETA ÁGUA

Guilherme Arantes
Arr: Marcio Mizael

8

15

22

31

39

56

63

72

80

pp

f *mf*

D.S. al Fine

Fine

PLANETA ÁGUA

3º Clarinete B♭

Guilherme Arantes
Arr: Marcio Mizael

8

15

22

31

39

56

63

72

80

pp

f *mf*

1. 2.

D.S. al Fine *Fine*

PLANETA ÁGUA

Sax Soprano

Guilherme Arantes
Arr: Marcio Mizael

1º Sax alto E♭

PLANETA ÁGUA

Guilherme Arantes

Arr: Marcio Mizael

2º Sax alto E♭

PLANETA ÁGUA

Guilherme Arantes

Arr: Marcio Mizael

8

15

22

pp

32

41

14

1.

2.

62

71

79

D.S. al Fine

Fine

PLANETA ÁGUA

Sax Tenor B \flat

Guilherme Arantes
Arr: Marcio Mizael

PLANETA ÁGUA

Sax Baritono

Guilherme Arantes
Arr: Marcio Mizael

9 15

32

41

49

57 1. 2.

65

72

80 D.S. al Fine Fine

1° Horn F

PLANETA ÁGUA

Guilherme Arantes

Arr: Marcio Mizael

7

26

37

47

57

66

74

81

pp

1. 2.

D.S. al Fine

Fine

2° Horn F

PLANETA ÁGUA

Guilherme Arantes

Arr: Marcio Mizael

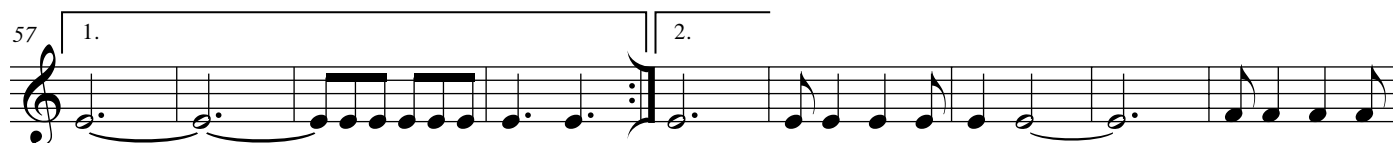
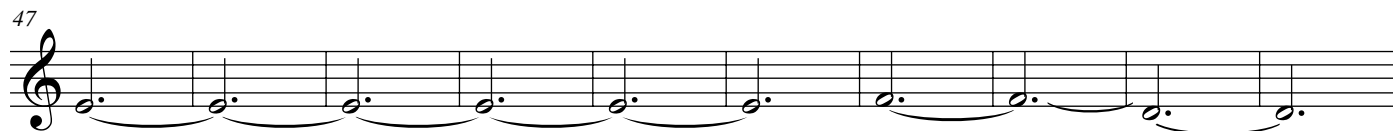
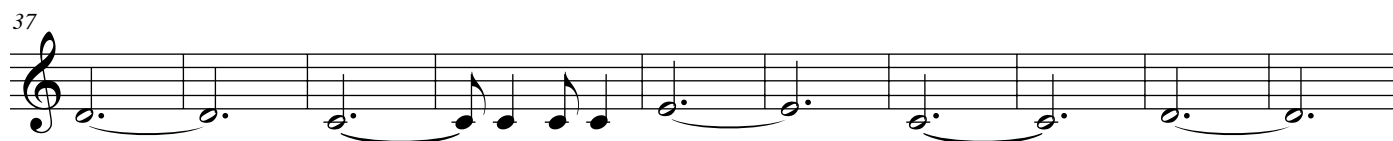

3° Horn F

PLANETA ÁGUA

Guilherme Arantes
Arr: Marcio Mizael

7

26

36

46

56

64

72

80

pp

1. 2.

D.S. al Fine *Fine*

1° Trombone

PLANETA ÁGUA

Guilherme Arantes
Arr: Marcio Mizael

2º Trombone

PLANETA ÁGUA

Guilherme Arantes

Arr: Marcio Mizael

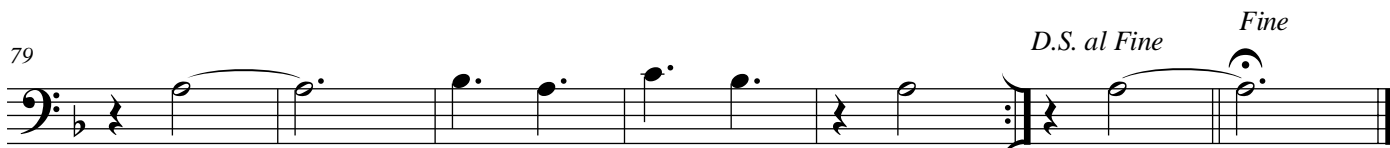
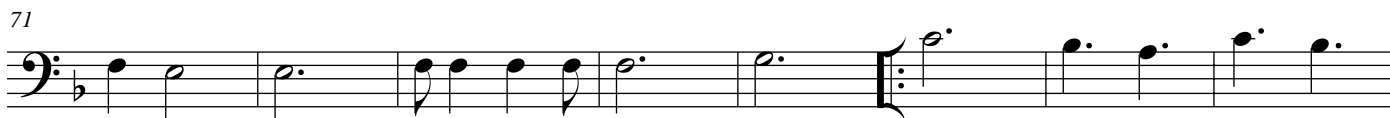
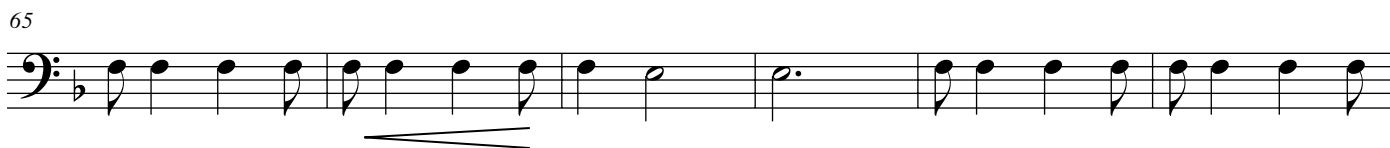
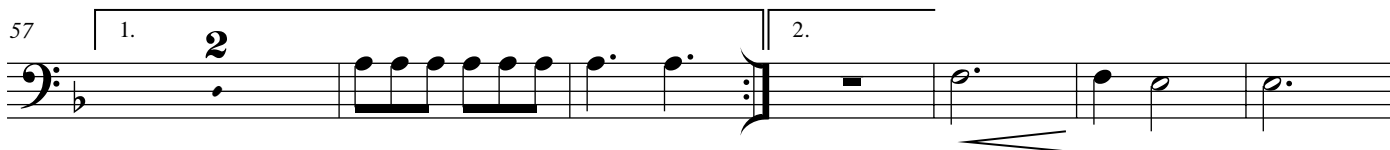
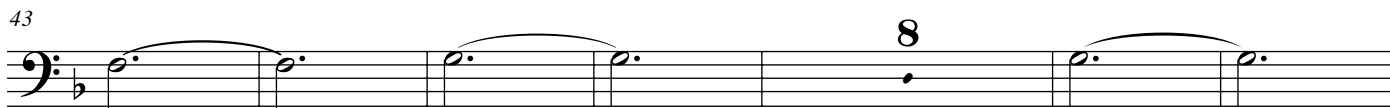
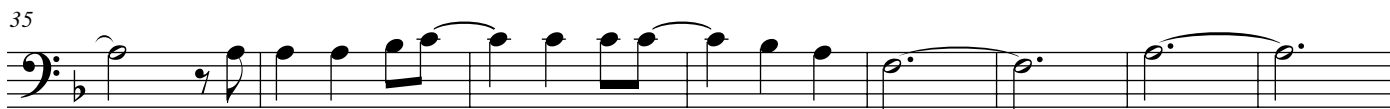
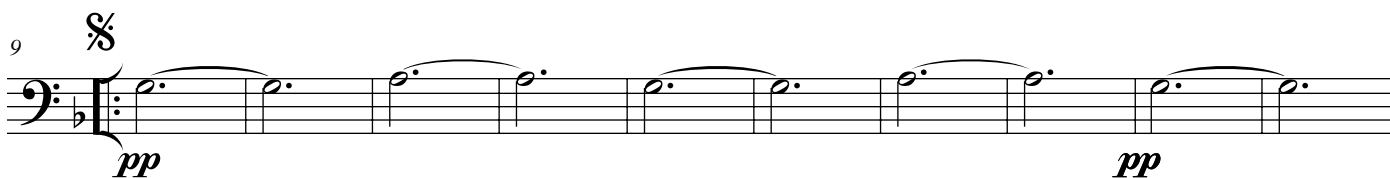

PLANETA ÁGUA

3º Trombone

Guilherme Arantes
Arr: Marcio Mizael

9

19

28

35

43

57

65

71

78

pp

pp

8

1. 2.

D.S. al Fine

Fine

PLANETA ÁGUA

Bombardino B \flat

Guilherme Arantes

Arr: Marcio Mizael

Bombardino C

PLANETA ÁGUA

Guilherme Arantes
Arr: Marcio Mizael

8

14

20

26

33

40

48

55

63

72

80

D.S. al Fine

Fine

Tuba B \flat

PLANETA ÁGUA

Guilherme Arantes
Arr: Marcio Mizael

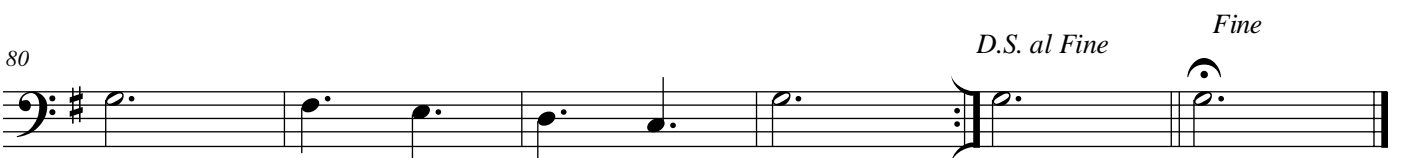
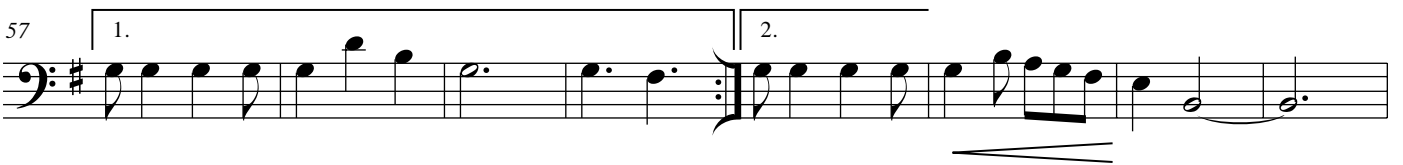
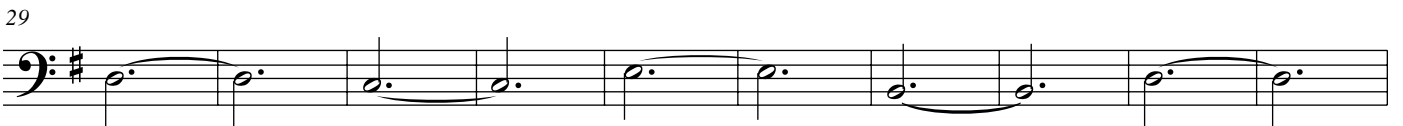
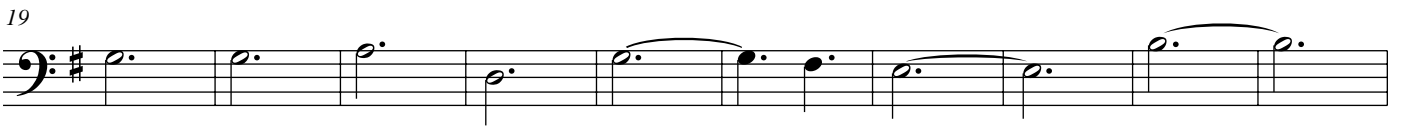

PLANETA ÁGUA

Tuba C

Guilherme Arantes
Arr: Marcio Mizael

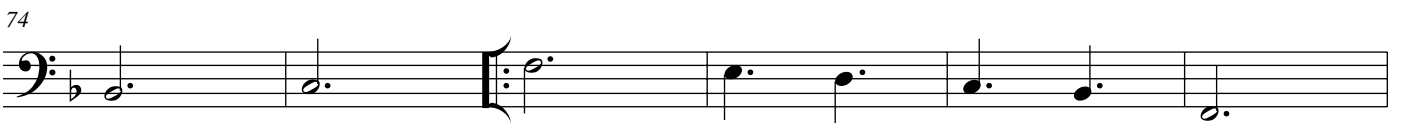
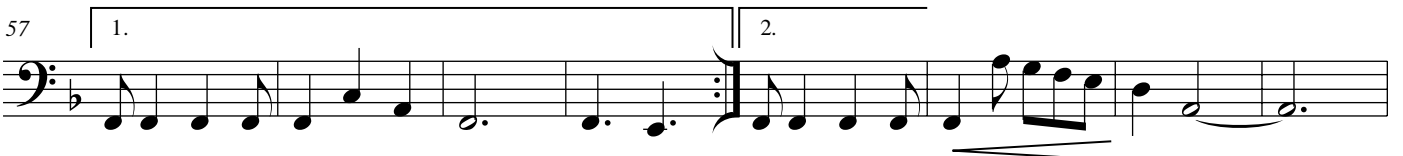
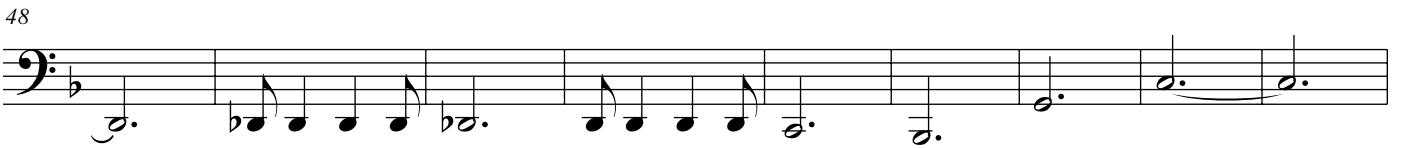
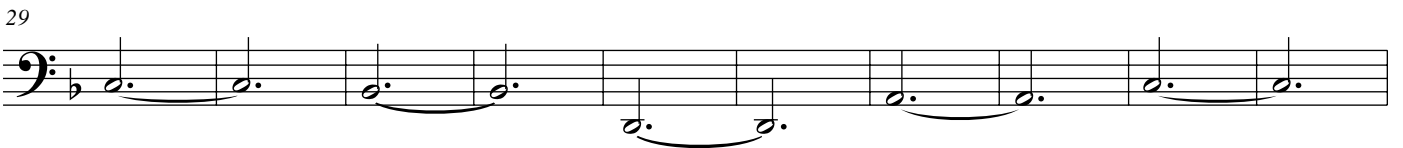
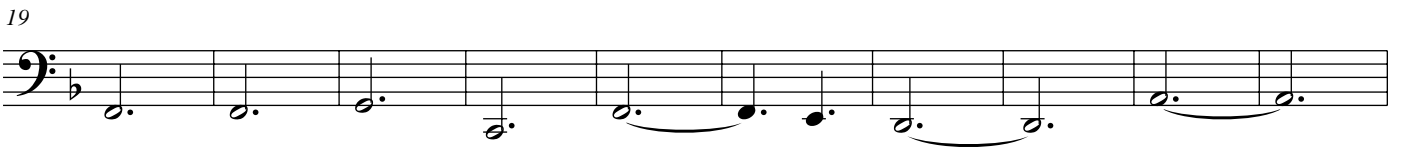
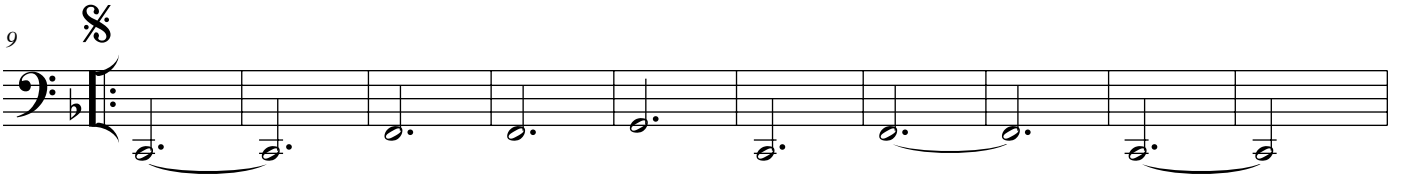

PLANETA ÁGUA

Tuba E \flat

Guilherme Arantes
Arr: Marcio Mizael

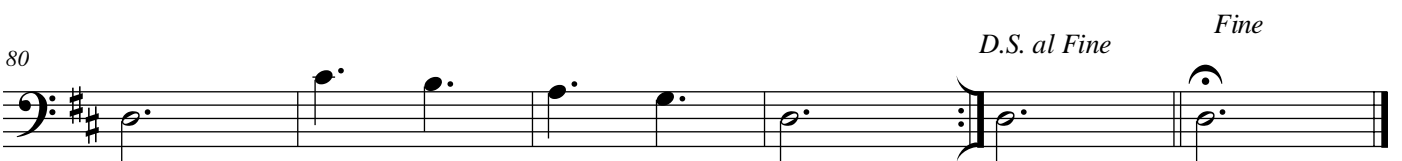
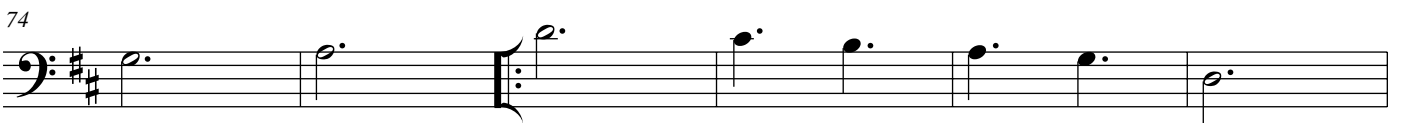
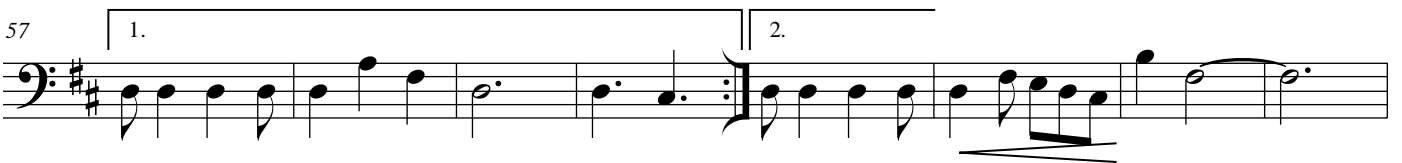
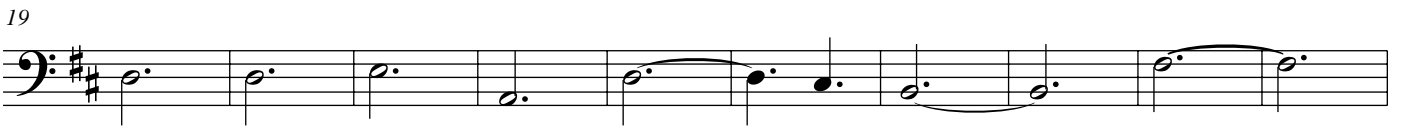

GOVERNO DO ESTADO DO CEARÁ

Secretaria da Cultura

**PROJETO
FORTALECIMENTO
MUSICAL**

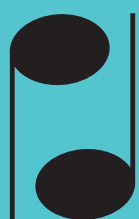

**Sistema Estadual
Bandas de Música**

Centro Administrativo Governador Virgílio Távora
Av. General Afonso Albuquerque Lima - s/nº - Cambéba
Ed. SEAD 3º Andar - Fone: (85) 3101 6763
sistemadebandas@secult.ce.gov.br