

Lágrimas de Clarinete

Lourival Oliveira

Flauta (C)

Reuinta (Eb)

Clarinete (Bb) Solo

Sax Soprano (Bb)

I Sax Alto (Eb)

III Sax Alto (Eb)

II Sax Tenor (Bb)

IV Sax Tenor (Bb)

I Trompete (Bb)

II Trompete (Bb)

III Trompete (Bb)

I Trombone (C)

II Trombone (C)

III Trombone (C)

Bombardino (C)

Tuba (Eb)

6

Flauta (C)

Reuinta (Eb)

Clarinete (Bb) Solo

6

Sax Soprano (Bb)

I Sax Alto (Eb)

III Sax Alto (Eb)

II Sax Tenor (Bb)

IV Sax Tenor (Bb)

6

I Trompete (Bb)

II Trompete (Bb)

III Trompete (Bb)

6

I Trombone (C)

II Trombone (C)

III Trombone (C)

6

Bombardino (C)

Tuba (Eb)

11

Flauta (C)

Requineta (Eb)

Clarinete (Bb) Solo

11

Sax Soprano (Bb)

I Sax Alto (Eb)

III Sax Alto (Eb)

II Sax Tenor (Bb)

IV Sax Tenor (Bb)

11

I Trompete (Bb)

II Trompete (Bb)

III Trompete (Bb)

11

I Trombone (C)

II Trombone (C)

III Trombone (C)

11

Bombardino (C)

Tuba (Eb)

16

Flauta (C)

Reuinta (Eb)

Clarinete (Bb) Solo

16

Sax Soprano (Bb)

I Sax Alto (Eb)

III Sax Alto (Eb)

II Sax Tenor (Bb)

IV Sax Tenor (Bb)

16

I Trompete (Bb)

II Trompete (Bb)

III Trompete (Bb)

16

I Trombone (C)

II Trombone (C)

III Trombone (C)

16

Bombardino (C)

Tuba (Eb)

21 1. 2.

Flauta (C)

Requiinta (Eb)

1. 2.

Clarinete (Bb) Solo

21 1. 2.

Sax Soprano (Bb)

I Sax Alto (Eb)

III Sax Alto (Eb)

II Sax Tenor (Bb)

IV Sax Tenor (Bb)

1. 2.

I Trompete (Bb)

II Trompete (Bb)

III Trompete (Bb)

1. 2.

I Trombone (C)

II Trombone (C)

III Trombone (C)

1. 2.

Bombardino (C)

Tuba (Eb)

26

Flauta (C)

Reuinta (Eb)

Clarinete (Bb) Solo

26

Sax Soprano (Bb)

I Sax Alto (Eb)

III Sax Alto (Eb)

II Sax Tenor (Bb)

IV Sax Tenor (Bb)

26

I Trompete (Bb)

II Trompete (Bb)

III Trompete (Bb)

26

I Trombone (C)

II Trombone (C)

III Trombone (C)

26

Bombardino (C)

Tuba (Eb)

31

Flauta (C)

Requinta (Eb)

Clarinete (Bb) Solo

31

Sax Soprano (Bb)

I Sax Alto (Eb)

III Sax Alto (Eb)

II Sax Tenor (Bb)

IV Sax Tenor (Bb)

31

I Trompete (Bb)

II Trompete (Bb)

III Trompete (Bb)

31

I Trombone (C)

II Trombone (C)

III Trombone (C)

31

Bombardino (C)

Tuba (Eb)

36

Flauta (C)

Requinta (Eb)

Clarinete (Bb) Solo

36

Sax Soprano (Bb)

I Sax Alto (Eb)

III Sax Alto (Eb)

II Sax Tenor (Bb)

IV Sax Tenor (Bb)

36

I Trompete (Bb)

II Trompete (Bb)

III Trompete (Bb)

36

I Trombone (C)

II Trombone (C)

III Trombone (C)

36

Bombardino (C)

Tuba (Eb)

41

Flauta (C)

Requinta (Eb)

Clarinete (Bb) Solo

41

Sax Soprano (Bb)

I Sax Alto (Eb)

III Sax Alto (Eb)

II Sax Tenor (Bb)

IV Sax Tenor (Bb)

41

I Trompete (Bb)

II Trompete (Bb)

III Trompete (Bb)

41

I Trombone (C)

II Trombone (C)

III Trombone (C)

41

Bombardino (C)

Tuba (Eb)

46 1. 2.

Flauta (C) Ao S & t

Requiteira (Eb)

46 1. 2.

Clarinete (Bb) Solo Ao S & t

46 1. 2.

Sax Soprano (Bb) Ao S & t

I Sax Alto (Eb)

III Sax Alto (Eb)

II Sax Tenor (Bb)

IV Sax Tenor (Bb)

46 1. 2.

I Trompete (Bb) Ao S & t

II Trompete (Bb)

III Trompete (Bb)

46 1. 2.

I Trombone (C) Ao S & t

II Trombone (C)

III Trombone (C)

46 1. 2.

Bombardino (C) Ao S & t

Tuba (Eb)

Lágrimas de Clarinete

Flauta (C)

Lourival Oliveira

§

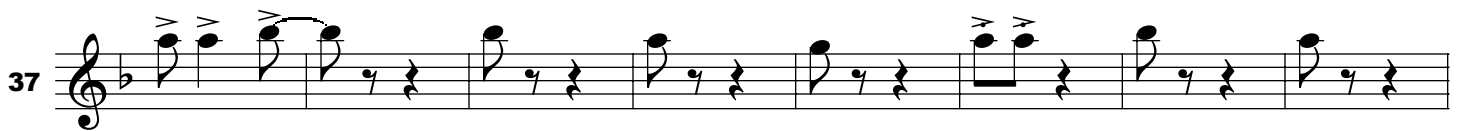
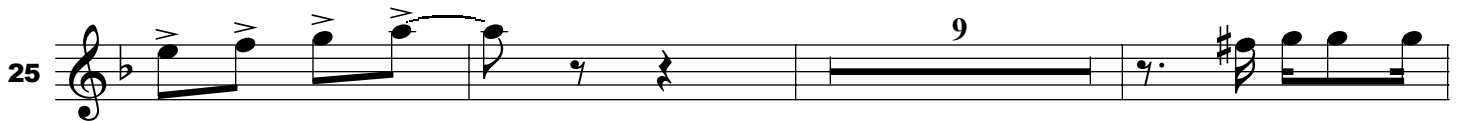
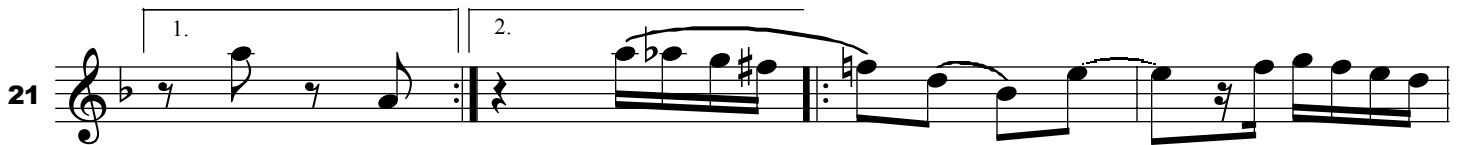
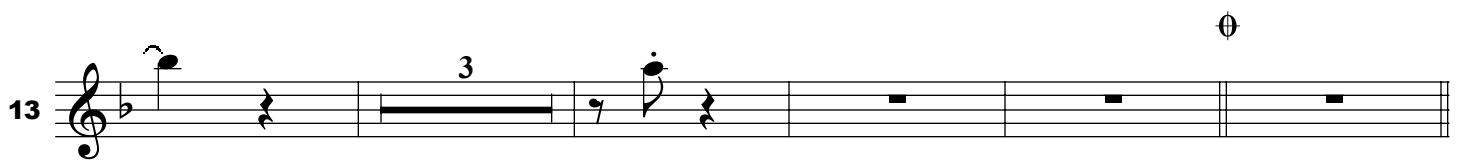

Lágrimas de Clarinete

Requinta (Eb)

Lourival Oliveira

Lágrimas de Clarinete

Clarinete (Bb) Solo

Lourival Oliveira

6

11

16

21

27

32

38

44

47

1.

2.

1.

2.

1.

2.

Ao % & 0

Lágrimas de Clarinete

I Sax Alto (Eb)

Lourival Oliveira

8

9

17

23

37

43

47

1.

2.

1.

2.

4

3

9

4

Lágrimas de Clarinete

III Sax Alto (Eb)

Lourival Oliveira

§

9

14

21

26

39

46

Lágrimas de Clarinete

II Sax Tenor (Bb)

Lourival Oliveira

4

9

14

3

21

1.

2.

26

9

39

46

1.

2.

Ao

Lágrimas de Clarinete

Sax Soprano (Bb)

Lourival Oliveira

§

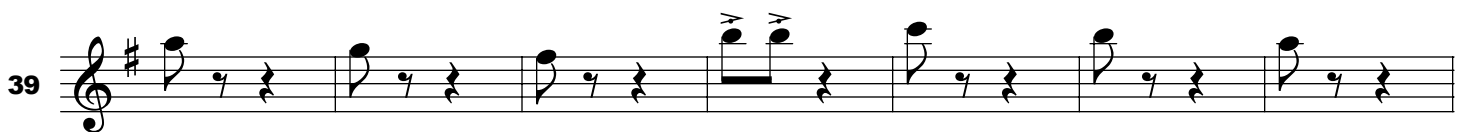
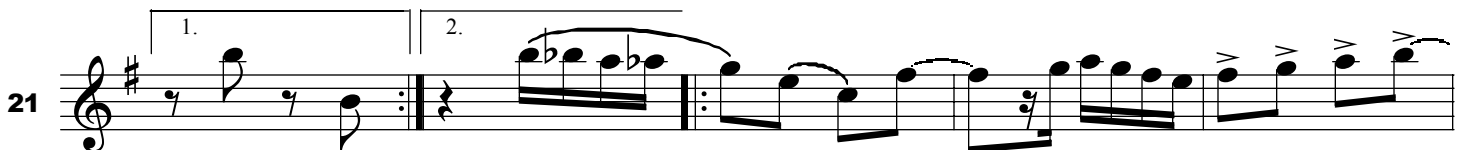
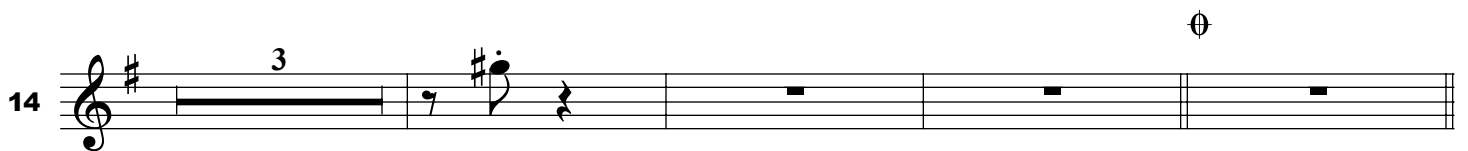
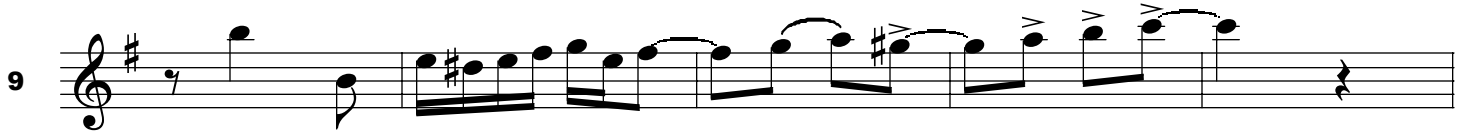

Governo do Estado do Ceará
Secretaria da Cultura e Desporto
Coordenação de Música

Lágrimas de Clarinete

IV Sax Tenor (Bb)

Lourival Oliveira

§

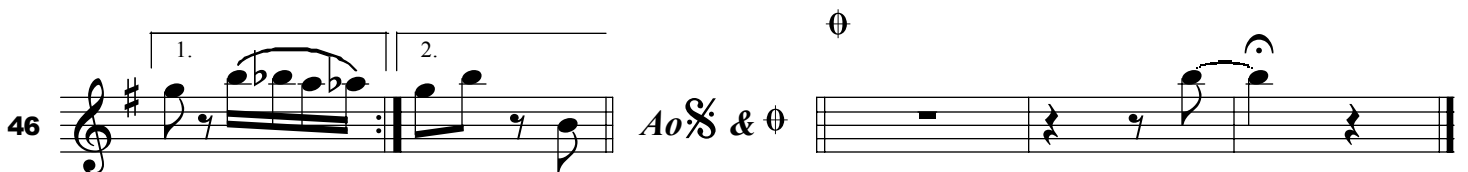
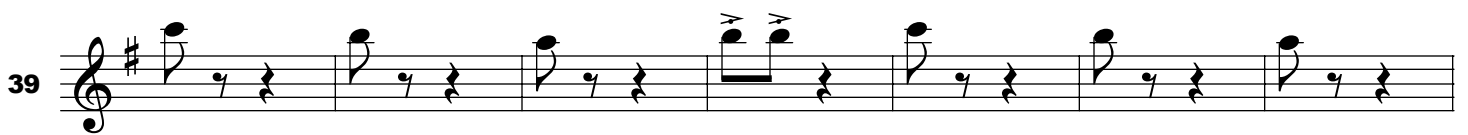
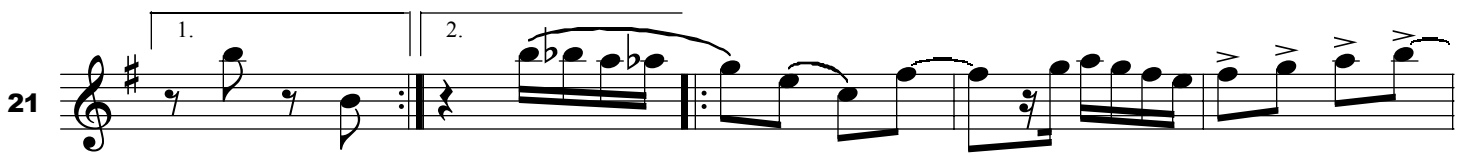
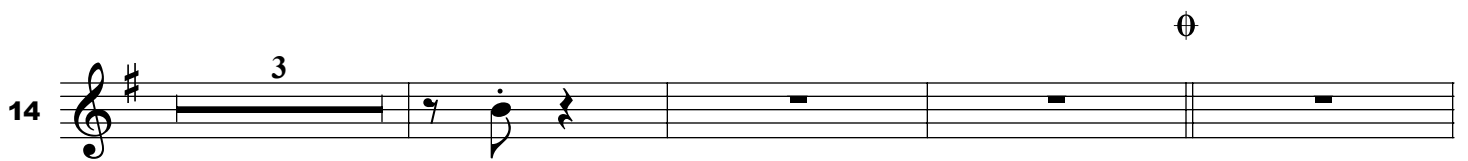
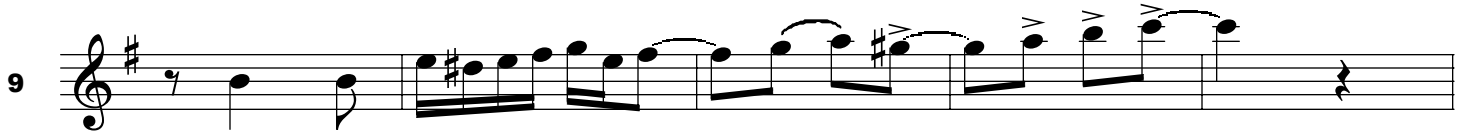
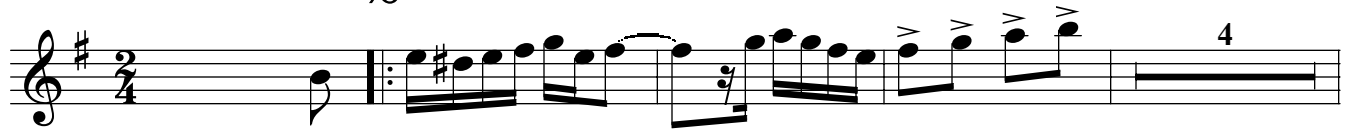

Lágrimas de Clarinete

I Trompete (Bb)

Lourival Oliveira

§

Lágrimas de Clarinete

II Trompete (Bb)

Lourival Oliveira

Lágrimas de Clarinete

III Trompete (Bb)

Lourival Oliveira

§

Lágrimas de Clarinete

I Trombone (C)

Lourival Oliveira

Lágrimas de Clarinete

Bombardino (Bb)

Lourival Oliveira

1. 2. 3. 4. 5. 6. 7. 8. 9. 10. 11. 12. 13. 14. 15. 16. 17. 18. 19. 20. 21. 22. 23. 24. 25. 26. 27. 28. 29. 30. 31. 32. 33. 34. 35. 36. 37. 38. 39. 40. 41. 42. 43. 44. 45. 46. 47. 48. 49. 50. 51. 52. 53. 54. 55. 56. 57. 58. 59. 60. 61. 62. 63. 64. 65. 66. 67. 68. 69. 70. 71. 72. 73. 74. 75. 76. 77. 78. 79. 80. 81. 82. 83. 84. 85. 86. 87. 88. 89. 90. 91. 92. 93. 94. 95. 96. 97. 98. 99. 100.

Lágrimas de Clarinete

Bombardino (C)

Lourival Oliveira

Lágrimas de Clarinete

Tuba (C)

Lourival Oliveira

§

