

Marcha Nupcial

(Mendelssohn)

Adaptação de Costa Holanda

Allegro Vivace $\text{♩} = 132$

Flauta (C)

Reuinta (Eb)

1º Clarinete (Bb)

2º Clarinete (Bb)

3º Clarinete (Bb)

Sax-Soprano (Bb)

1º Sax-Alto (Eb)

2º Sax-Alto (Eb)

Sax-Tenor (Bb)

Sax-Barítono (Eb)

1º Trompete (Bb)

2º Trompete (Bb)

3º Trompete (Bb)

1º Sax-Horn (Eb)

2º Sax-Horn (Eb)

3º Sax-Horn (Eb)

1º Trombone (C)

2º Trombone (C)

3º Trombone (C)

Bombardino (C)

Tuba (C)

Marcha Nupcial

(Mendelssohn)

Flauta (C)

Requinta (Eb)

1º Clarinete (Bb)

2º Clarinete (Bb)

3º Clarinete (Bb)

Sax-Soprano (Bb)

1º Sax-Alto (Eb)

2º Sax-Alto (Eb)

Sax-Tenor (Bb)

Sax-Barítono (Eb)

1º Trompete (Bb)

2º Trompete (Bb)

3º Trompete (Bb)

1º Sax-Horn (Eb)

2º Sax-Horn (Eb)

3º Sax-Horn (Eb)

1º Trombone (C)

2º Trombone (C)

3º Trombone (C)

Bombardino (C)

Tuba (C)

Marcha Nupcial

(Mendelssohn)

Flauta (C)

Requite (Eb)

1º Clarinete (Bb)

2º Clarinete (Bb)

3º Clarinete (Bb)

Sax-Soprano (Bb)

1º Sax-Alto (Eb)

2º Sax-Alto (Eb)

Sax-Tenor (Bb)

Sax-Barítono (Eb)

1º Trompete (Bb)

2º Trompete (Bb)

3º Trompete (Bb)

1º Sax-Horn (Eb)

2º Sax-Horn (Eb)

3º Sax-Horn (Eb)

1º Trombone (C)

2º Trombone (C)

3º Trombone (C)

Bombardino (C)

Tuba (C)

Marcha Nupcial

(Mendelssohn)

Flauta (C)

Requinta (Eb)

1° Clarinete (Bb)

2° Clarinete (Bb)

3° Clarinete (Bb)

Sax-Soprano (Bb)

1° Sax-Alto (Eb)

2° Sax-Alto (Eb)

Sax-Tenor (Bb)

Sax-Barítono (Eb)

1° Trompete (Bb)

2° Trompete (Bb)

3° Trompete (Bb)

1° Sax-Horn (Eb)

2° Sax-Horn (Eb)

3° Sax-Horn (Eb)

1° Trombone (C)

2° Trombone (C)

3° Trombone (C)

Bombardino (C)

Tuba (C)

Marcha Nupcial

(Mendelssohn)

Flauta (C)

Requinta (Eb)

1º Clarinete (Bb)

2º Clarinete (Bb)

3º Clarinete (Bb)

Sax-Soprano (Bb)

1º Sax-Alto (Eb)

2º Sax-Alto (Eb)

Sax-Tenor (Bb)

Sax-Barítono (Eb)

1º Trompete (Bb)

2º Trompete (Bb)

3º Trompete (Bb)

1º Sax-Horn (Eb)

2º Sax-Horn (Eb)

3º Sax-Horn (Eb)

1º Trombone (C)

2º Trombone (C)

3º Trombone (C)

Bombardino (C)

Tuba (C)

Marcha Nupcial

(Mendelssohn)

Flauta (C)

Adaptação de Costa Holanda

Allegro Vivace ♩ = 132

4

ff

9

1

4

18

2

ff

22

sf

27

32

1

2

Marcha Nupcial

(Mendelssohn)

Requinta (Eb)

Adaptação de Costa Holanda

Allegro Vivace $\bullet = 132$

Marcha Nupcial

(Mendelssohn)

1º Clarinete (Bb)

Adaptação de Costa Holanda

Allegro Vivace ♩ = 132

4

ff

9

1

3

f

15

3

3

3

2

ff

20

sf

26

32

1

2

Marcha Nupcial

(Mendelssohn)

2º Clarinete (Bb)

Adaptação de Costa Holanda

Allegro Vivace $\bullet = 132$

4

ff

9

1

3

f

15

3

3

3

3

2

3

ff

20

sf

26

32

1

2

Marcha Nupcial

(Mendelssohn)

3º Clarinete (Bb)

Adaptação de Costa Holanda

Allegro Vivace ♩ = 132

4

ff

9

tr

f

15

3

3

3

3

3

2

ff

20

sf

26

tr

32

1

2

Marcha Nupcial

(Mendelssohn)

Sax-Soprano (Bb)

Adaptação de Costa Holanda

Allegro Vivace ♩ = 132

4

ff

9

1

3

f

15

3

3

3

3

3

ff

2

20

sf

26

32

1

2

Marcha Nupcial

(Mendelssohn)

1º Sax-Alto (Eb)

Adaptação de Costa Holanda

Marcha Nupcial

(Mendelssohn)

2º Sax-Alto (Eb)

Adaptação de Costa Holanda

Allegro Vivace ♩ = 132

4

ff

9

tr

*f*³

1

15

sf

2

20

26

tr

32

1

2

Marcha Nupcial

(Mendelssohn)

Sax-Tenor (Bb)

Adaptação de Costa Holanda

Allegro Vivace $\text{♩} = 132$

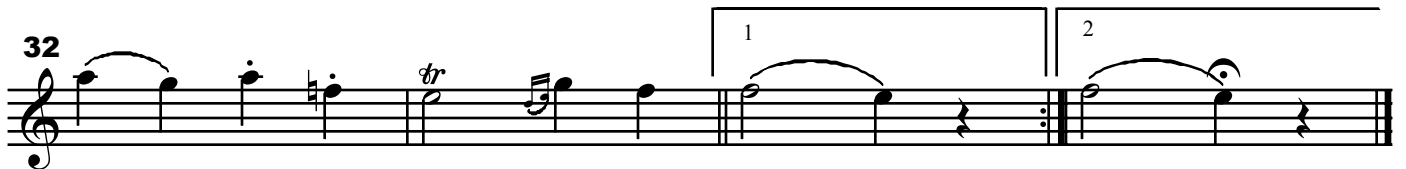
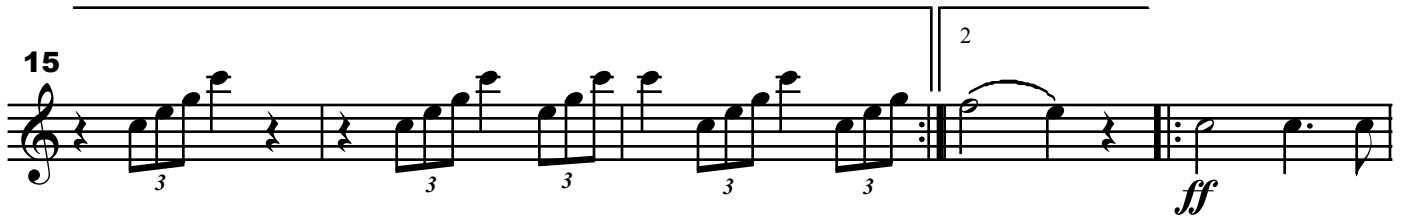
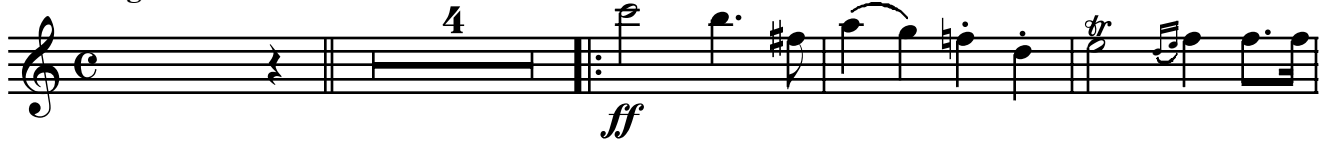

Marcha Nupcial

(Mendelssohn)

Sax-Barítono (Eb)

Adaptação de Costa Holanda

Allegro Vivace $\bullet = 132$

4

9

18

24

30

ff

sf

1

2

4

Marcha Nupcial

(Mendelssohn)

1º Trompete (Bb)

Adaptação de Costa Holanda

Allegro Vivace $\text{♩} = 132$

6

12

17

23

29

Marcha Nupcial

(Mendelssohn)

2º Trompete (Bb)

Adaptação de Costa Holanda

Allegro Vivace $\text{♩} = 132$

Marcha Nupcial

(Mendelssohn)

3º Trompete (Bb)

Adaptação de Costa Holanda

Allegro Vivace ♩ = 132

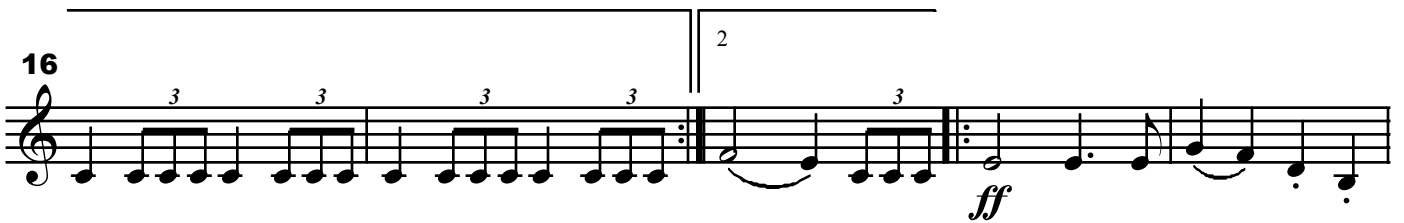
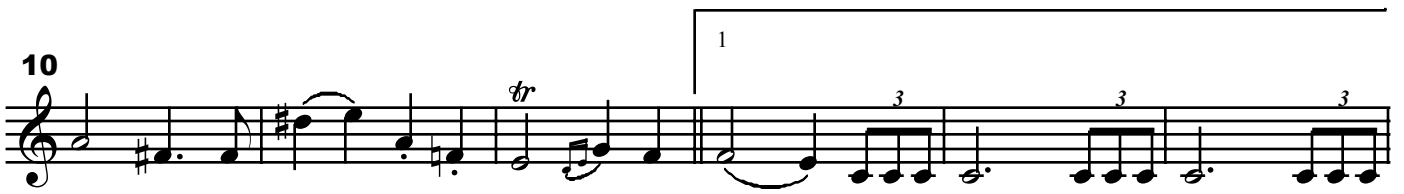

Marcha Nupcial

(Mendelssohn)

1º Sax-Horn (E♭)

Adaptação de Costa Holanda

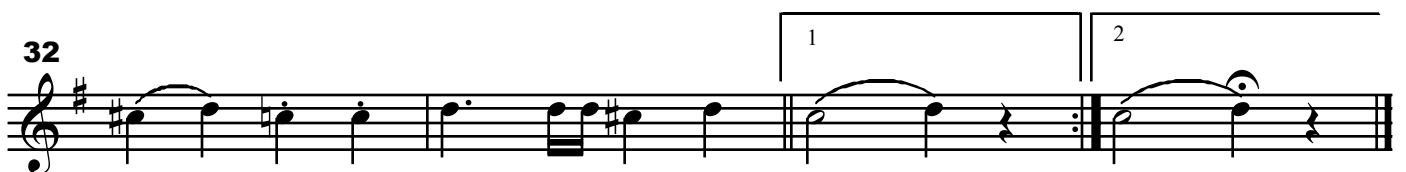
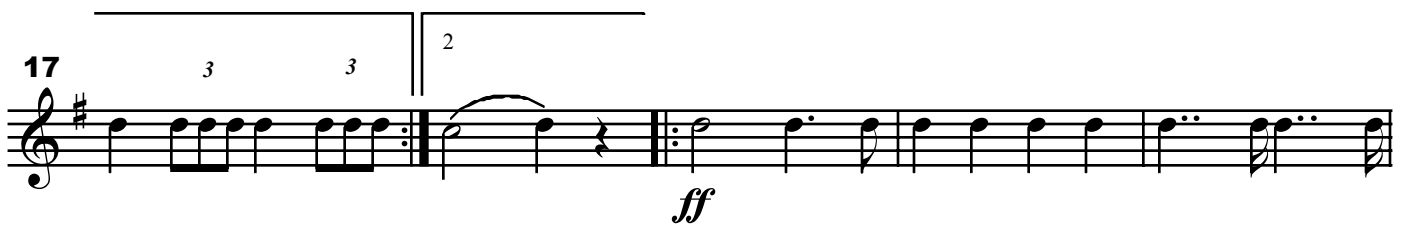

Marcha Nupcial

(Mendelssohn)

2º Sax-Horn (E \flat)

Adaptação de Costa Holanda

3
f
3 3 3 3

6
ff

12
1
3 3
3 3

17
3 3
2
ff

22
sf

27

32
1 2

Marcha Nupcial

(Mendelssohn)

3º Sax-Horn (E \flat)

Adaptação de Costa Holanda

Allegro Vivace $\text{♩} = 132$

f

6

ff

12

1

17

3 3 *ff*

22

sf

27

32

1 2

Marcha Nupcial

(Mendelssohn)

1º Trombone (C)

Adaptação de Costa Holanda

Allegro Vivace $\bullet = 132$

Marcha Nupcial

(Mendelssohn)

2º Trombone (C)

Adaptação de Costa Holanda

Allegro Vivace ♩ = 132

5

10

16

21

27

32

Marcha Nupcial

(Mendelssohn)

3º Trombone (C)

Adaptação de Costa Holanda

Allegro Vivace ♩ = 132

f 3 3 3 3 3 3 3

6

ff

12

1 3 3 3 3 3

17

3 3 *ff*

23

sf

29

1 2

Marcha Nupcial

(Mendelssohn)

Bombardino (B \flat)

Adaptação de Costa Holanda

Allegro Vivace $\bullet = 132$

Marcha Nupcial

(Mendelssohn)

Bombardino (C)

Adaptação de Costa Holanda

Allegro Vivace ♩ = 132

*f*³

5

ff

10

15

ff

20

sf

26

31

Marcha Nupcial

(Mendelssohn)

Tuba (B \flat)

Adaptação de Costa Holanda

Allegro Vivace $\bullet = 132$

4

9

14

22

27

32

ff

sf

1

2

Marcha Nupcial

(Mendelssohn)

Tuba (C)

Adaptação de Costa Holanda

Allegro Vivace $\bullet = 132$

4

ff

9

1

14

4

2

ff

22

sf

27

32

1

2

Marcha Nupcial

(Mendelssohn)

Tuba (E \flat)

Adaptação de Costa Holanda

Allegro Vivace $\bullet = 132$

4

9

14

22

27

32

ff

sf

1

2